THE STANDARD SOUTHERN NEWSPAPER

THE ATLANTA CONSTITUTION

ASSOCIATED PRESS SERVICE

VOL. LII., No. 47. Entered at Atlanta P. O. as Second-Class Mail Matter. ATLANTA, GA., FRIDAY MORNING, AUGUST 1, 1919. ONLY MORNING NEWSPAPER PUBLISHED IN ATLANTA. Daily and Sunday, weekly, 20c; monthly 80c. Single copies: Daily, 5c; Sunday, 7c.

CABINET PLANS FIGHT ON HIGH COSTS

ADD THREE FLOORS TO CANDY FACTORY ON PEACHTREE ST.

In Addition to Increasing Floor Space of Plant, Norris Company Leases Grant-Goldsmith Building.

ATLANTA WILL HAVE BIG NEW AUTO PLANT

Murray Auto Parts Company Will Employ 150 Skilled Workers—$100,000 Investment Is Being Planned.

Extensive improvements in the Norris candy factory on Peachtree street, including the lease of new office quarters which will give greatly needed additional space, and the acquisition by Atlanta of another auto parts factory, were important business developments announced here yesterday.

Officers of the Norris Candy company stated that their corporation has leased the Grant-Goldsmith building on Peachtree street, at present occupied by the Hudson Motor company branch, and will shortly begin the addition of three floors to the five-story building occupied by their factory for the purpose of enlarging their manufacturing capacity and giving additional office space. The enlargements are brought about by the rapidly increasing volume of business which the Atlanta company is called upon to handle.

The present floor space of their factory is 80,000 square feet which will be extended to 125,000 square feet by the occupancy of that part of the Grant-Goldsmith building, with the exception of that part occupied by the Kelly-Springfield Tire company, which will remain in their present quarters.

Will Add Three Stories.

The present factory stands in the rear of the company's office at 223 Peachtree street and is 60 by 165 feet in dimensions, five stories high. To this building the company will add three stories, making an eight-story structure, which will connect by a bridge with their part of the Goldsmith-Grant building, also to be used excepting the ground floor, to be occupied by magnificent office quarters.

Dimensions of the Goldsmith Grant building are 100 by 130 feet and the building consists of four stories and a basement. The Kelly-Springfield Tire company occupies three floors of this structure, 50 by 130 feet in dimension. The balance will be utilized by the Norris company.

On the first floor, fronting Peachtree street, modern office equipment and furnishings will be installed, relinquishing the present office space, 25 by 80 feet, running from Peachtree street to the factory proper, between the Dixon Crucible company store and that of the Hood Tire and Rubber company.

According to the officers of the Norris company, the enforced enlargement of their plant merely demonstrates that another one of Atlanta's own industries has forged to the front to such an extent that it is necessary to take sudden and drastic steps in order to force supply to keep pace with demand.

The Norris plant is solely an Atlanta one and during the last several years has forged to the front as one of the largest and most important of its kind in the south. Its officers are W. J. Lowenstein, president; Frank E. Lowenstein, first vice president; L. Norris, second vice president and Max M. Lowenstein, secretary and treasurer.

Atlanta Gets New Auto Plant.

An important addition to Atlanta's industrial development was announced Thursday morning, when it was learned that the Murray Auto and Parts company had decided to change its location from Cincinnati to Atlanta and that it would begin in the early future the manufacture of automobile bodies and sheet metal parts for automobiles in the old Studebaker plant in Oakland City.

This company, which will supply approximately 150 skilled workmen, will make in great numbers bodies, hoods, fenders and other sheet metal parts, and it is expected to develop into one of the most important manufacturing plants in the city.

The capital involved in the new plant is about $100,000, and it is understood that a majority, if not all, of this stock has been absorbed by the Hanson Motor company, one of the most successful manufacturing organizations of Atlanta. The new plant will make the sheet metal parts for the Hanson company and for others, and its business is expected to expand greatly.

The factory building to be occupied by the Murray company at Oakland City contains 40,000 square feet of floor space, and it is believed that additions will be made to the plant within a short time.

$25,000,000 Corporation Planned to Extend Sale Of Coca-Cola Over World

Headquarters of Great Concern Will Be Continued in Atlanta and Same Officers Will Be Retained Under Proposed Reorganization.

NEW YORK SYNDICATE BACKING UNDERTAKING

Option Has Been Given, Good Until August 28, by Majority Stockholders, But All Owners of Stock Must Agree Before Deal Goes Through.

According to the announcement of President C. H. Candler, of the Coca-Cola company, last night, plans are being projected for the reorganization of the big soft drink manufacturing concern, which, if perfected, will make Atlanta the headquarters of a $25,000,000 corporation to extend the sale of Coca-Cola to every part of the world.

It was stated that the plans, which contemplate the sale of the stock owned by the present shareholders, to a syndicate represented by prominent New York banks, would result in the forming of a new organization, in which the present stockholders would retain a two-fifths interest, being paid $25,000,000 for the entire stock, $15,000,000 in cash and $10,000,000 in stock of the reorganized company.

It was also stated that the present officers would remain in their places directing the affairs of the new concern, and that the interests backing the new syndicate would have a representation of two members on the board of directors.

Option Has Been Given.

The sale, however, of the company's stock, its good will, formula and other properties, has not yet taken place, but it was stated officially that an option had been given upon the above holdings, which would remain in force until August 28th.

A stipulation of the option, inserted by the proposed purchasers, is that all stockholders shall agree to the reorganization. The option was granted by the majority stockholders, it is understood, and as these are confined to the members of the Candler family, there remains a large number of agreements to be secured from others of the fifty shareholders in the big company before the deal can go through.

"The plan of the proposed syndicate," said Mr. Candler, "was to form a large corporation for the purpose of extending the sale of the drink manufactured by the Coca-Cola company to all parts of the world."

Syndicate Gets Option.

"It is not true," said Mr. Candler, "that the holders of the stock in the company have sold their holdings. It is true, however, that the majority stockholders were approached by R. C. Alston, representing the Guaranty Trust company, and the Chase National Bank of New York, asking for an option on the purchase of the stock for a syndicate to be capitalized at $25,000,000, and for which the present stockholders were to be paid part in cash and part in new stock of the proposed syndicate. This option was given, and it will not expire until August 28th.

"The purpose of the reorganization," continued President Candler, "was to extend the sale of the drink manufactured by the company to all parts of the world, making an immense exporting center in Atlanta. The present officers of the company, under the terms of the option, are to retain their present positions in control of the company, and none of the stockholders were to dispose of their interests, merely exchanging them for stock in the proposed new concern.

"Another stipulation of the option was that every stockholder of the company should be agreeable to the reorganization, the syndicate refus-

Continued on Page 4, Column 4.

AGED MARIETTA WOMAN MURDERED

Miss Julia Green, 65, Dies on Operating Table, Following Mysterious Assault Wednesday Night—Robbers Got Only $1.25.

Marietta, Ga., July 31.—(Special.) Miss Julia Green, 65 years old, died on the operating table at Dr. C. T. Nolan's sanitarium this afternoon at 4:30 o'clock, following an assault at her home while she slept last night. No clue has yet been found as to the guilty party in the brutal and mysterious murder.

For years Miss Green has lived alone in a house on Waterman street, opposite the Waterman Street school. She was very popular with all of the neighbors' children because of her gift of story-telling and recitation. Many of the school children were kept supplied with pies and peanuts by this old lady.

Last night Miss Green was seen going home at about 10 o'clock, and this morning one of the neighboring boys went over to her house at about 10 o'clock and found the doors closed. He knocked on the door and Miss Green dragged herself out of the bed and to the door. She fell three times in making the attempt. Seeing her condition, the boy helped her back in bed and went for the police.

Remembered Nothing.

Miss Green told the police that she remembered nothing of the attack, but that it must have happened some time after midnight. The blows of the robbers rendered her unconscious as she slept and she did not revive until this morning and was too weak to call for help.

The bed clothing was soaked with blood and showed that Miss Green had been brutally beaten. Her upper lip and one of her ears were split open and her head and face generally were beaten in.

Miss Green has been quite a character in the local life. She is a daughter of the late Judge Green, of the Blue Ridge circuit, but never married and has lived alone and as a sort of recluse. She was known as one of the best educated women in the city and was refined in speech and manners.

It is presumed that the house was entered for the purpose of robbery, the intruder evidently expecting that Miss Green had hoarded a considerable amount of money in the house. Investigation showed that they got only $1.25, which was in a purse which Miss Green had lying on the bureau in her bedroom.

POSTAL COMPANY CUTS WIRE RATES

Twenty Per Cent Reduction Made, Redeeming Promise Given by Company While Under Government Control.

New York, July 31.—When control of the telegraph systems of the country is formally relinquished by the government at midnight, a reduction of 20 per cent in rates will be made immediately on the lines of the Postal company but the Western Union will retain the schedule put into effect after Postmaster General Burleson took control on April 1.

Clarence H. Mackay, president of the Postal, announced in a statement late today that the rates would be made in accordance to its promise to the public. He qualified the announcement, however, by saying that if expenses continued to mount charges might have to go with them.

Newcomb Carlton, president of the Western Union, who also has been in charge of the cable systems controlled by the government since last December, declared on the other hand: "We cannot see our way clear to do better than we are doing at this time."

Neither would discuss the possibility of long-continued "rate war."

In his announcement Mr. Mackay explained that the 20 per cent reduction represented the increase which Postmaster General Burleson put into effect, including leased wire rates, and that the rates would be restored to what they were before the government took over the lines.

Present rates on night letters, he said, would not be disturbed, but probably would be reduced later. The head of the Postal company said the return of the wires to their owners marked the end of "a powerful effort by the postmaster general and Bell Telephone-Western Union companies to eliminate the competition of the Postal Telegraph-Cable company."

Mr. Carlton, of the Western Union, said his company was maintaining more than 20,000 offices in small communities that were unprofitable, in order to serve the public, and that it was "striving to pay its employees wages commensurate with the higher cost of living."

1 KILLED, 3 HURT WHEN SPEEDING CAR TURNS OVER

Athens, Ga., July 31.—(Special.) While running at a speed said to be over sixty miles an hour on the Lexington road, four miles from Athens, a big eight-passenger auto driven by its owner, Arthur G. Wright, a prominent farmer of Jackson county, struck a sand bar and turned turtle, pinning its occupants beneath the big automobile and fatally injuring Walter Wright, 7-year-old son of Arthur Wright.

With the driver of the car were Harry Johnson, N. McIntyre and young Walter Wright. All were more or less seriously injured. They were hurried to a local hospital, where within a few hours the Wright boy died of his injuries. Others will recover, it is stated.

The accident occurred about 7 o'clock as the party were returning from a visit to Greensboro to their homes at Center.

CAPITAL REMOVAL BATTLE UP AGAIN, BUT IN NEW FORM

Joint Resolution, Introduced in Both Houses, Provides for Submission to Voters at Next General Election of Two-Fold Referendum.

URGED AS SUBSTITUTE FOR MANSION BILLS

Plan to Present People With Choice at Polls Between Macon and Atlanta, Handicaps This City by $2,000,000 Appropriation Proposal.

By Tom Conner.

Capital removal was thrust into both branches of the general assembly yesterday in a form from which Macon can hope to derive the least material advantage, and lastly in a form which, according to the consensus of a large number of disinterested people, is fraught with the heaviest disaster to Georgia that has been dealt the state in many years.

The proposal as it made its appearance in both branches was identical in language and substance though the method of its introduction into the two branches was entirely different.

At the morning session of the senate, Senator James A. Dixon, of the 17th, chairman of the senate committee on constitutional amendments, presented a joint resolution, providing for submission to the qualified voters at the next general election of a two-fold referendum.

Senator Dixon's Resolution.

The first asks for an expression from the voters on the question whether "they will accept Macon and Bibb county's tender of $3,000,000 and the site known as Tatnall square for capitol and mansion purposes."

The second asks for a vote on "retaining the capital in Atlanta, making the necessary repairs, purchasing the necessary land, erecting suitable annexes and acquiring a new governor's mansion and directing the general assembly at its next session to appropriate the sum of $2,000,000, to be used or so much as may be needed to defray the expenses thereby incurred."

At the request of Senator Ben Fowler, of Macon, the resolution was referred to the senate committee on public buildings and will come up before that committee at a meeting to be held at 9 o'clock this morning.

The same resolution was presented to the committee on public buildings and grounds of the house at an afternoon meeting and urged as a substitute for two joint resolutions already pending before this committee, one offered by Representative Bale, of Floyd, and the other by Representatives Gann, of Floyd and Williams, of Walton, both looking to the appointment of joint commissions to investigate the condition of the governor's mansion and to provide a more suitable home for the chief executive.

Objection Is Raised.

Objection to the substitute was instantly raised in the committee by Representative Rogers of Elbert, who declared that he held no brief for Atlanta, but that the substitute

Continued on Page 4, Column 1.

TRADE OF ENGLAND FACING DISASTER IN LABOR UNREST

Epidemic of Strikes Means Probable Downfall of Lloyd-George Government—London Police Quit Jobs.

BOLSHEVIK SYMPTOMS SEEN IN SITUATION

Premier Denounced as Being Responsible for Condition by Reason of Mixing Politics and Industrial Business.

London, July 31.—(By the Associated Press.)—The great industial unrest in Great Britain, which has been seething ever since the armistice, seems at the present hour to have reached a point which menaces the commerce of the country with at least temporary disaster. It is considered possible that it may mean the downfall of the Lloyd-George government.

The strikes of the past month have been serious enough, but they are merely sympathetic of an epidemic of dissatisfaction which appears to prevail throughout the ranks of organized labor. Half a million Lanchashire cotton operatives were idle for more than three weeks. Two hundred thousand Yorkshire miners have been on strike since July 20. The Liverpool dockers have paralyzed shipping there for two weeks, holding up hundreds of ships of all sizes. The bakers have decided to strike Saturday, and now the London police are about to go on their second strike.

Threat of Triple Alliance.

The worst movement of all from the government standpoint is the threat of "direct action" by the triple alliance of railwaymen, miners and transport workers. These powerful unions are taking a secret ballot to decide whether they shall use the weapon of a general strike to try to enforce their political program of the nationalization of mines and railways, abolition of conscription and withdrawal from all participation in Russian affairs.

In these circumstances words of revolution and Bolshevism crop up in the newspapers and are used by conservative men to describe the present movement. Some of the newspapers are asking where the money comes from to finance all the propaganda being put forth.

The government regards the police strike as the most dangerous feature of the prevalent unrest. It may prove a critical test of the labor campaign.

Government Stands Firm.

The home secretary, E. Shortt, has declared that the government is firm and will consider no compromise or yielding to the policemen's demands to have the status of an ordinary labor union.

Lord Askwith, formerly Sir George Ranken Askwith, who has had more experience than any man in England in settling labor disputes, has denounced the premier bitterly as responsible for the present conditions by his policy of "political interference in industrial business."

Lord Askwith, who has been chief

Continued on Page 4, Column 3.

Fifteen-Year-Old Girl Slays Young Sloan Black In Quarrel at Elberton

Elberton, Ga., July 31.—(Special.) Sloan Black, 19 years old, son of a well-known farmer living near Elberton, is dead from a pistol wound in the head, and Fairy Craft, the 15-year-old daughter of a neighbor of young Black's father, is being held in the jail here under a charge of murder as the self-confessed slayer of the boy.

The tragedy, which is one of the most sensational that has ever developed in this section, occurred last night near midnight at the home of young Black, five or six miles from Elberton.

According to reports, young Black was called from the door of his home and asked to come around to the side of the house after 11 o'clock. His father was awake at the time and heard the boy leave the house, but went to sleep immediately after.

Body Is Discovered.

Waking at 1 o'clock, he called to his son to find if he had returned home, and after receiving no reply, began a search for him. In the yard he found the body of his son, whose chin had been pierced with a bullet from a .44 caliber army revolver. The bullet took an upward turn and crashed through the brain, probably producing instant death.

An investigation began immediately, and the mother of the boy is said to have remembered that her son told her prior to the tragedy that he intended going over to the Craft home to get his revolver, which he had loaned Fairy Craft.

A woman's tracks were found in the earth at the scene of the tragedy, and searchers following them traced them to the house of the Craft girl, about 100 yards up the road.

The girl was placed under arrest immediately, and at the inquest held just after noon before Coroner Luther Seymore made a full confession of the killing.

Result of Quarrel.

She said that she had an engagement with young Black to meet him at the scene of the killing Wednesday night. They were walking about, she added, when a violent quarrel sprang up between them that ended in her firing the revolver point blank in the young man's face. She flatly refused at the hearing to state the cause of the quarrel.

Further sensational developments are slated to come to light in the case in the course of only a short time, as it is stated that application for bail for the girl will be made as soon as possible before Judge Walter L. Hodges, of the superior court.

At this time the full details of the tragedy are slated to be revealed and great interest in this section is centering around the event.

The body of young Black was interred here this afternoon. He is survived by his parents, Mr. and Mrs. J. C. Black, as well as several other close relatives.

Treaty Reservations Agreed Upon by Group Of 'Twilight' Senators

Seven Republicans, Considered Friendly to the League, Adopt Program Which They Hope Will Be Middle Ground for All Parties.

DECLARATION COMING ON SHANTUNG AFFAIR

Alien Property Section of Versailles Treaty Attacked as Depriving American Stockholders of Rights.

Washington, July 31.—Developments shaped up today for a sharper definition of the senate issues raised by the league of nations and the Shantung agreement, while another and hitherto obscure section of the Versailles treaty, relating to alien enemy property, was brought under fire in the foreign relations committee.

To the league controversy seven republican senators, all friendly to the treaty, added a new feature by agreeing to a definite group of reservations whose wording they hope will furnish a middle ground attracting enough members of both parties to insure the league's acceptance by the senate.

Regarding Shantung, it became known that in the near future a declaration throwing light on Japan's intentions is definitely counted on by administration senators. It may come, it is said, from Tokio, but failing that, from the white house.

New Section Attacked.

The alien property section brought into question for the first time, was declared by republican senators at a public committee hearing to "validate" in every respect the acts of A. Mitchell Palmer as alien enemy custodian, closing the door of legal appeal even to American citizens who were minority stockholders in German concerns taken over by the government. They cited a blanket clause in the treaty providing that "no question shall be raised as to the regularity of a transfer of any property" under war legislation.

During the day there was more speech-making on the treaty in the senate and President Wilson submitted for ratification along with the treaty the protocol agreed to at Versailles containing additional requirements upon Germany. The president also was told by two more republicans at the white house that reservations would be necessary if the league is to be ratified.

Of the day's developments the agreement of the seven republicans attracted perhaps the widest attention at the capitol. For several weeks senators of that party who desire to see the league accepted have been shaping a reservation program designed to further protect national interests without weakening vitally the league covenant. The result of their work was a group of four reservations relating to the powers of congress under article ten, the Monroe doctrine, national control of domestic problems and the right of withdrawal.

May Hold Balance of Power.

The seven who gave their assent to these reservations in the phraseology as agreed on were Senators McCumber, North Dakota, a member of the foreign relations committee; McNary, Oregon; Cummins, Iowa; Colt, Rhode Island; Kellogg, Minnesota; Spencer, Missouri, and Lenroot, Wisconsin. Although the extent to which they will be bound by their agreement was not revealed, it was declared they realized fully that they might hold the balance of power in any reservation vote and thus cut off any attempt for more radical qualifications as well as present unreserved ratification.

Negotiations are understood to be already under way with democratic senators to induce the administration to accept a reservation program, and from the attitude of President Wilson in his white house conference some republicans believe he will decide to accede to the proposal. So far, however, there has been no indication that administration senators were ready to abandon their stand for unreserved ratification.

Urge Separate Resolution.

Most of the stipulations in the McCumber-McNary reservations are declared by the administration leaders to be already covered in the present language of the covenant, and it is understood they have advanced the counter-proposal that a separate resolution be adopted giving the senate's interpretation of these points so as to make re-negotiation unnecessary.

No agreement with administration senators or with the president is expected, however, in the immediate future. The question is being discussed by Mr. Wilson daily with his republican callers, and it is under-

Continued on Page 6, Column 2.

UNIVERSAL ARMY TRAINING FOR ALL MALES ADVOCATED

Julius Kahn, of the Military Committee, Introduces Bills to Compel All Males Reaching 18 Years of Age to Take Training Course.

LOCAL REGISTRATION BOARDS ESTABLISHED

President Would Have Authority to Call for Military Service All Males Between 18 and 45 Years of Age.

(The Constitution—Philadelphia Public Ledger Service, Copyright, 1919.)

Washington, July 31.—A sweeping and comprehensive system of universal military training to be coordinated with the after-the-war military program was submitted to both houses of congress today.

In the senate Senator Chamberlain, ranking democratic member of the military affairs committee, and in the house, Chairman Julius Kahn, of the military committee, introduced bills to initiate the training system.

All youths, under the provisions of the bills, which were prepared largely by the National Training Camps associations, must take six months' training at any time during their 18th, 19th and 20th years, with the exception of those who have served six months during the present war or are morally or physically unfit. Vocational training for those with a small knowledge of the English language is also provided.

Reserves in both the army and navy are created by the bill. These would be composed of all men who have served during the war, and they would be held in the reserve for five years after their discharge providing they have not reached the age of 30 by that time, in addition to all men given military training under the bill. These would be held for ten years.

To provide for emergencies, the president is not only given power to call out the reserves in case of an emergency, but also all other persons liable for service between the ages of 18 and 45.

Plans of proponents of the programs are to incorporate it in the general peace time reorganization of the army, which is to be effected after the house returns in September from its recess.

Extensive Hearings.

"I expect to hold extensive hearings on the bill in September," Chairman Kahn said today, "and it is planned to push it through congress during the fall months. I believe the majority of the house committee favor such a plan, and the lessons of the great war, particularly the success of the draft, show that a program of military training should be continued.

"Whether we have the league of nations or not, the United States should have sufficient force of trained men to meet any emergency, and I do not believe there will be any repetition of German militarism under the plan in this country. The

Continued on Page 4, Column 3.

Life of O. Henry To Be Published In Constitution

Beginning on Sunday next The Constitution will publish for the first time in any publication the life stories of O. Henry and Al Jennings himself.

This story of two famous Americans who came back after they had apparently thrown away their lives on the rocks of disgrace, carries a punch and a thrill that is universal in its appeal. It reaches the heart and soul of every true blooded American who respects the man who, having fallen, can "come back."

Both O. Henry, the great short story writer, and Al Jennings, the one-time train robber, who later became a tremendous power for good in his state, Oklahoma, and who was almost elected governor, were at one time prisoners in the penitentiary, and it was as convicts that they first met. Behind the bars a close and warm friendship began, and until the day when O. Henry died these two held firm by that

Continued on Page 4, Column 4.

CONGRESS ALSO SEEKS TO CURB SOARING PRICES

Palmer Calls Department Chiefs Into Conference on Situation, Following Appeal Made by Trainmen's Brotherhood.

COMMITTEE TO PROBE COSTS OF PRODUCTION

Believed President Wilson May Even Use His War Powers to End Situation Which Is Becoming Threatening.

(The Constitution—Philadelphia Public Ledger Service, Copyright, 1919.)

Washington, July 31.—The importance of dealing with the high cost of living has almost usurped the pre-eminence of the league of nations' fight in Washington officialdom.

Stirred to the realization that something must be done at once to check the soaring prices of commodities, particularly foodstuffs, five members of the president's cabinet conferred today on ways and means of attacking the problem, while congress continued its sweeping investigations and plans for curbing the profiteers.

The cabinet conference, called by Attorney General Palmer, and attended by Secretaries Glass, Wilson, Houston and Redfield, W. S. Colver and Victor Murdock, of the federal trade commission, and Assistant Secretary of the Treasury Leffingwell, took on real significance from the fact that it was called just twenty-four hours after representatives of the Brotherhood of Locomotive Engineers had appealed to President Wilson to take immediate action to reduce prices.

Wilson's Opening Gun.

It was a preliminary meeting designed to give the cabinet members an opportunity to get a grasp on the problem and the discussion was not made public. The conference was regarded in Washington tonight as the opening gun of a direct assault President Wilson proposes to make on high prices.

It has gone forth from the white house that the president realizes the importance of dealing summarily with the high cost of living and may even use his war powers to end the situation which is threatening unrest and dissatisfaction in all sections of the country.

Four developments, aimed at bringing down the war prices appeared in the house today. They were:

1. The decision of the special house committee investigating war department surplus food supplies to make a careful investigation during the house recess of the production costs of food and many other commodities. Federal trade commission experts will be asked to submit the figures obtained by extensive investigation during the war.

2. Resolutions introduced in the house by Representative Fitzgerald, democrat, Massachusetts, requesting the government to sell the huge wheat crop this year to the people at the world's market price, instead of the $2.26 guaranteed price, and

Continued on Page 7, Column 1.

Weather Prophecy

PARTY CLOUDY.

Washington.—Forecast:

Georgia—Partly cloudy Friday and Saturday, probably local thundershowers; gentle variable winds.

Local Weather Bureau Report.

Highest temperature	90
Lowest temperature	72
Mean temperature	81
Normal temperature	77
Rainfall in past 24 hours, ins.	.02
Excess since 1st of month, ins.	2.77
Excess since January 1st, ins.	3.26

	7 a. m.	Noon.	7 p. m.
Dry temp.	75	87	79
Wet bulb	72	78	74
Rel. humidity	89	67	81

Reports of Weather Bureau Stations.

STATIONS and State of WEATHER.	Temperature. 7 p.m.	Temperature. High.	Rain 24 hrs Inches
ATLANTA, cldy.	79	90	.02
Birmingham, cly.	78	80	.46
Boston, cldy.	76	84	.00
Buffalo, pt. cldy.	68	68	.24
Charleston, p. c.	84	88	.00
Chicago, cldy.	74	78	.26
Denver, cldy.	74	90	.00
Des Moines, rain	72	92	1.16
Galveston, clear.	84	86	.00
Hatteras, cldy.	80	84	.00
Havre, clear	88	88	.00
Jacksonville, clr.	90	92	.00
Kansas City, p. c.	96	98	.00
Memphis, pt. cly.	88	90	.48
Miami, clear.	84	86	.00
Mobile, cldy.	84	92	.00
Montgomery, cly.	86	90	.00
N. Orleans, p. c.	90	94	.00
New York, rain.	70	78	.00
Oklahoma, clear.	92	96	.00
Phoenix, cldy.	86	88	.00
Pittsburg, cldy.	72	78	.22
Raleigh, cldy.	84	88	.00
S. Francisco, clr.	58	62	.00
St. Louis, clear.	96	98	.00
S. Lake City, p. c.	92	92	.00
Shreveport, clear	90	92	.00
Tampa, clear	86	90	.00
Toledo, cldy.	74	82	.24
Vicksburg, p. cly.	90	90	.00
Washington, cly.	78	80	.00

C. F. von HERRMANN, Meteorologist, Weather Bureau.

A Medicine That Is Especially Prepared For Just One Thing

Just try one bottle of LAX-FOS WITH PEPSIN for Habitual Constipation. 60c.—(adv.)

Mother—"Now, Bobby, was it you who picked all the white meat off this chicken?"

Bobby—"Well, mother, to make a clean breast of it, I did."—Tit-Bits.

"There's a ROGERS Store Near You"

Quality Brick ICE CREAM

In Original Factory Sealed Cartons

52c Quart

Enough for 8 Portions

at Following Stores Only

12 N. Broad St. 11 Edgewood Ave.
116 Whitehall St. 812 Peachtree St.
33 Gordon St. 361 Euclid Ave.

Made of the purest cream with more than 20 different fruit flavors.

ROGERS'

97 -- Economy Stores -- 97

You'll Find It At **Kamper's** 492-498 Peachtree Phone Ivy 5600

United States Food Administration License 821709

Jam Preserves

Buy Jams and Preserves NOW, while prices are much lower than they will be this fall. Order by the dozen or the case. It will pay you.

JAMS: BLUE LABEL, 15-oz. Jars—Strawberry, Blackberry, Red Cherry; dozen $4.80
TELMO: 21-oz. Jars—Blackberry, Plum, Strawberry; dozen . . $7.20
GLENCO 21-oz. Jars—Peach, Strawberry, Raspberry; dozen . . $6.00
TELMO: 24-oz. Jars—Blackberry, and Strawberry: dozen $9.00

PRESERVES:
BLUE LABEL: 12-oz. Jars—Peaches, Green Gage Plums, Pears, Blackberries, Gooseberries; dozen . . $6.00
BLUE LABEL: QUARTS—Red Cherry, Blackberry, Peach, Damson; each $1.50

Cottage Bread, Loaf 15c

In the Market

DRESSED FRYING CHICKENS:
Small ones, weighing less than 1 1-4 lbs.; per lb. 45c
Larger ones, weighing more than 1 1-4 lbs.; per lb. 55c
Hens, lb. 40c

Fresh Corn, Dozen . . 40c
Fresh Shipment Alligator Pears

These Are Bargains

Small Tins Salmon Steaks; 7 cans for $1.00
National Corn Flakes, Dozen Packages $1.00

Home-made Mayonnaise, lb. 50c

Angel Food Flour

This is the finest, whitest and lightest flour on the Atlanta market. Try a sack TODAY. You are sure to be pleased with it.

Salted P-Nuts

Our Salted P-Nuts are made from No. 1 Spanish P-Nuts—the best flavored P-Nut in the world. They are carefully picked and cooked.

One of the essential things in buying Salted P-Nuts is to get them fresh. We cook them nearly every day, so you can be sure they are good and fresh.

--4 oz. for 10c--

O'Connor's Candy Kitchen
40 MARIETTA ST.
Bet. Forsyth & Broad Streets

Stewart D. Jones
118 WHITEHALL ST.

Veal Steak 25c
Veal Chops 20c
Veal Stew 9c
Veal Roast 15c
Beef—Loin, Round and Porterhouse 30c
Chuck Roast . . 12½c to 20c
Ballard's Obelisk Flour, 24-lb. Sack $1.69
Postell's Elegant Flour, 24-lb. Sack $1.95
Cabbage, while they last, pound 5c

DRINK OR DRUG

POISONING requires ELIMINATION. The Neal Treatment acts as an ANTIDOTE for these poisons, eliminates them from the system, creates a loathing for drink or drugs and overcomes the diseased condition. (No Hyoscine used.) Dr. J. H. Conway, 10 years with the "Keeley," physician in charge. Address Neal Institute, 229 Woodward Ave., Atlanta, Georgia.

60 Neal Institutes in Principal Cities

Use Constitution Want Ads.

ATLANTA LIBERAL TO REUNION FUND

Members of Finance Committee Are Confident Entire Sum Will Be Raised Without Trouble Within a Few Days.

With the campaign for funds really not yet started, so liberal had been the gifts made by prominent Atlanta business men and various corporations splendid progress had been made by Thursday afternoon and members of the finance committee were confident that the entire $60,000 needed would be raised within a few days, and with the greatest ease.

A luncheon has been arranged to be held at the Capital City club Monday at 1 o'clock, and Governor Dorsey, the members of the city council, the county commissioners, the women associate members of the executive committee, who were appointed Wednesday, with the following additions, Mrs. Coles, president of the City Federation of Woman's clubs, and Mrs. Lollie Belle Wylie, president of the Atlanta Writers' club, have been invited to attend the luncheon. Plans for the reunion will be discussed, and several speeches will be made.

Mass Meeting Tuesday.

A big mass meeting has been arranged for Tuesday night at 8 o'clock at the auditorium, when the plans of the several committees will be announced by Walter P. Andrews, general chairman of the reunion; George F. Willis, chairman of the finance committee; Adjutant General Nathan B. Forrest and others.

At the meeting of the finance committee, in the office of Walter P. Andrews, general chairman of the reunion, G. F. Willis, chairman of the finance committee, announced that the following subscriptions from individuals and business firms had been received:

Constitution, Georgian and Journal	$ 1,000
Kiwanis club	1,000
Asa G. Candler	1,000
G. F. Willis	1,000
Jas. W. English	1,000
Cocoa-Cola company	1,000
G. F. Willis organization	250
Wm. C. Candler	250
C. H. Candler	250
Harry Hermance	250
Colonel W. L. Peel	100
Geo. M. Hope Co.	50
Fitzhugh Lee camp Spanish War Veterans	100
G. S. Pryor	50
Dr. Joe Jacobs	250
H. G. Hastings	100
W. H. White, Jr.	250
W. H. White, Jr., additional in memory of father	100
Clark Howell	100
Hugh B. Cobb, as commander of John B. Gordon camp, Sons of Confederate Veterans	500
W. G. Bryan, in memory of his father	100
Major John Cohen	100
Sam C. Dobbs	250
P. C. McDuffie	100
J. K. Orr, Jr.	200
James B. Nevin	100
A. O. Blalock	50
Hugh B. Cobb	50
The Red Rock Co.	100
Forrest & George Adair	100
A. B. Simms	50
W. J. Stoddard	100
J. L. McCollum	50
J. R. Smith	50
W. R. Prescott	100
John Manget	250
	$10,350

Captain English's Letter.

Captain James W. English, in a letter to the chairman of the finance committee, expressed his regret at not being able to attend the meeting held at the chamber of commerce Wednesday, and enclosed a check for $1,000.

H. M. Atkinson offered his heartiest co-operation in anything he might be called upon to accomplish. Mr. Atkinson's letter, addressed to a member of the finance committee, follows:

Your letter of the 30th instant, signed jointly with other members of the finance committee, in connection with the reunion of the confederate veterans, which is to be held in Atlanta, was received this morning just as I am leaving the city on my vacation. I would gladly attend the meeting this afternoon at the chamber of commerce but for the fact just stated, namely, that I am leaving to take a much needed vacation.

I am in hearty sympathy with your plans. I appreciate the compliment in your asking me to meet with you. Will you kindly include me in whatever plans you form? And I wish to assure you that I will perform whatever part you assign me, either in the form of work or a contribution. I leave to your judgment what you think would be appropriate for me to do, either in labor or money.

The meeting in Walter Andrews' offices Thursday morning was filled with enthusiasm and confidence that the reunion will be the greatest in the history of the United Confederate Veterans.

Forrest Here to Help.

General Nathan B. Forrest, adjutant general of the Sons of Confederate Veterans, was present at this meeting and in his talk to the committee offered many suggestions gained through experience in handling more than twenty big reunions. General Forrest said: "I haven't the slightest doubt in the world that Atlanta will raise this money. Where I come from, we are jealous of Atlanta. We think that the very name, 'Atlanta,' is synonymous with the doing of big things. This is one of the biggest things Atlanta has ever tackled, but I know Atlanta will do it in the way Atlanta always does big things."

General Forrest came to Atlanta at the invitation of the executive committee of the reunion to help in the plans for the fighters' entertainment.

It was decided at the meeting Thursday morning to order badges for the reunion at once, and $2,500 was appropriated for this purpose. Fifteen thousand of these insignia will be sent to Atlanta appropriately worded for the great event, and each visitor will be given one.

Mosquito Bites

Just as soon as you feel the effect of the Malarial Germs after being bitten by Malaria Mosquitoes, it is advisable to take GROVE'S TASTELESS chill TONIC to destroy the Germs and remove the Impurities. Pleasant to take. 60c per bottle. (adv.)

Dining Room Suite in Chippendale Style

This illustrates the sideboard of a very handsome Mahogany Dining Room Suite of the dignified Chippendale style. It consists of:

Sideboard—66 inches long.
Table—54 inches diameter, with 8-foot extension.
Side Table—38 inches long.
China Cabinet—39 inches wide.

A very pleasing suite in every particular, of the very best construction throughout and with harmonies of line that will give the right atmosphere and effect.

—Furniture: Fourth Floor.

Chamberlin-Johnson-DuBose Co.

Some Specials at the A & P
Call Us—WE DELIVER—Main 2217

White's Cornfield Hams 6 to 10 lbs. 40c

A & P Creamery The Best on Earth BUTTER 63c

Extra Fancy Large Potatoes 15 lbs. 75c

24-lb. Bag of Ballard's Obelisk Flour $1.85

Akers' Water Ground Meal 1 lbs. 65c

LENNOX SOAP 10 Bars 65c

BEST HEAD RICE
Blue Rose . . . . 15c | Honduras . . . 17½

WE HAVE PLENTY OF SUGAR

Tall Alaska Salmon 22c Flat Can 17c

121 Whitehall M. 2216 2217

THE GREAT ATLANTIC & PACIFIC TEA CO.

Call Us We Deliver

Best Tea for Icing Thea Nectar 70c

WE DELIVER

Chamberlin-Johnson-DuBose Co.

Here are Some Special Clearing Sales in the Junior Shop Today

Junior Dresses: Here are some beautiful Voile Dresses for junior girls. They are suitable for home, traveling or resort wear. They are about equally divided between light and dark colors.

Values $15.00 to $18.50; Today's Sale Price $8.95

Sweaters: These are spring Sweaters of Shetland Fibre and Worsted — just the right weight for the early fall days. They are good garments and will be going to school before long.

Original Prices $2.50 to $17.50; In Today's Sale they will be . . . . . ½ Price

Bloomers: White Sateen and Cambric Bloomers — substantial and well made. Sizes 6 to 16 years.

Regular values of these Bloomers is 85c. Today 39c

Boys' Suits: These are in sizes 2 to 7 years. Our complete stock is in the selling for today for a complete clearing out. White jeans sailor suits, poplins and chambrays.

These have been $2.50 to $6.50; In the clearing sale today . . . . . ½ Price

Also an odd lot of Boys' Suits in stripes and chambrays that will be specially priced.

Their values are $1.50 and $1.75. Today 95c

—Junior Shop: Second Floor

An August First Sale of Fine Neckwear at Exactly Half Price

You know our neckwear—its smartness, its quality, its general excellence. It goes into an alluring sale today at Half Price. This is all that's necessary to tell you—except, perhaps, to indicate what the several articles are.

They offer their own inducements: they are worth double what you are asked for them today.

Collars and Vestees: These are of the better kind, with good quality lace and organdie. Long Tuxedo shapes, some shorter.

These have been $3.50 to $7.00: Today **HALF** Price.

Separate Collars: These are of organdie, trimmed with Val lace. Tuxedo shapes.

They have been $1.25 to $5.50. Today **HALF** Price.

Lace Vestees: Elaborate and very beautiful are these lace vestees. Materials are fine and the designs of the smartest type.

They have been $15.00 to $42.50. Today **HALF** Price.

This is one of the best sales offered by the Neckwear Section. It will be a paying proposition for you to come.

—Main Floor

Sheets and Comforts in a Special Sale Today

Here are some especially good values in Sheets and Comforts which we offer for today. Needless to tell you all about the market conditions on these goods—housewives are familiar with them. It will be unusually interesting to find qualities like these at reduced prices.

$ 2.05 Heavy Cotton Sheets, 81x90, with 3-inch hem for . . $ 1.75
$ 2.10 Heavy Cotton Sheets, 81x99, with 3-inch hem for . . $ 1.85
$12.50 Wool Comforts, blue, pink, rose, 72x84 . . . . . $ 8.50
$15.00 Wool Comforts, blue, pink, green and rose, 72x84 . . $12.50
$25.00 Wool Silk Comforts, plain colors, 72x84 . . . . . $20.00
$35.00 Wool Silk Comforts, fancy covers, 72x84 . . . . . $28.00
$42.50 Wool Silk Comforts, fancy covers, 72x84 . . . . . $37.50

—Main Floor

Chamberlin-Johnson-DuBose Co.

AUGUST FUR SALE

These illustrations were made direct from Furs in our stock. They are typical of the very smart designs which we will show in our August Sale, beginning today. All Furs purchased during this sale and not desired for immediate use will, if desired, be stored by us until October first, free of charge.

BEGINNING today, August first, we inaugurate the most impressive Fur Sale in the history of our store. The heart of this announcement lies in the fact that by early purchasing YOU WILL SAVE ONE-THIRD AND MORE ON YOUR FURS. "The demand" (writes our own special representative, now in the markets) "is far in excess of the supply on the better stuff." The "better stuff" is our kind. It is here in the house now, in plenty. We hope to have adequate stocks all season, but we are stating to you fairly and candidly the actual conditions that exist. We advise you to buy now. Both selections and Savings are at their best. The decision is with you—it will be easily reached when you come and inspect these Furs of ours and their prices.

It is going to be a Fur Season. That's settled beyond the shadow of a doubt. Women are already making up their minds as to whether they will have capes, coatees, scarfs or stoles. They are wondering which will be the most becoming—what soft tones of brown or gray, whether long silky black or the striking "pointed" effects will be the best to buy. Your questions will be well answered here for our Furs are wonderfully fine and assortments are unusually generous.

Scarfs and Stoles in These Furs: Fox—Taupe, Poiret, Georgette, Pointed, Yvette, Black, Red, Greenland Blue, Steel, Kamchatka; Mole, Kolinsky, Hudson Seal, Mink, Jap Mink, Ringtail O'possum, Squirrel, Beaver, Nutria, Raccoon, Lynx, Silver Cross Lynx, Sable, Wolf, Jap Kolinsky, Skunk.

Capes, Coats and Coatees of: Mink, Kolinsky, Jap Mink, Jap Kolinsky, Seal, Mole, Squirrel, Taupe Nutria, Kolinsky Marmot.

Muffs are Shown in: Mole, Seal, Fox.

We cordially invite you to take early advantage of the especially full varieties, the distinct savings that are possible, and our willingness to store your August Fur purchases until Oct. 1.

—Second Floor.

Chamberlin-Johnson-DuBose Company

NEW MEXICAN LAW CAUSES PROTEST

Thousand Americans Are Threatened With Loss of Millions by Agrarian Measure Passed in Sonora.

Washington, July 31.—More than a thousand Americans are threatened with loss of millions of dollars in investments by a new agrarian law enacted by the congress of Sonora, Mexico, at the direct instructions of Governor Calles.

Several American companies have already filed complaints with the state department and other complaints are in preparation.

The department is preparing representations to the Carranza government against putting the law into operation because of injustices this government contends it works upon United States citizens.

By the terms of the law it is provided that the state will pay for lands expropriated with agrarian bonds issued by the state, redeemable at a time and manner to be stipulated later. The new constitution of Mexico provides that the states shall issue agrarian bonds under authority of a law that has not yet been enacted by the federal congress. The Americans point out in their complaint to the state department that these bonds are of no value inasmuch as the national government of Mexico has not paid the interest on the bonds since 1913, and as there is no indication that the agrarian bonds will be of any value.

The alternative for the American holders of these lands is to sell them to Mexicans and take pay in twenty annual installments of Mexican money. Any dispute is to be left in the hands of the governor who may act arbitrarily.

Americans in their complaints to the state department pointed out that in order to make much of the lands of Sonora productive extensive irrigation works are necessary and many millions of dollars have been expended there by citizens of the United States. The holdings of Americans have without exception been secured under the old constitution. In fact the Mexican government as then constituted encouraged Americans in making these investments.

CAPITAL REMOVAL BATTLE UP AGAIN

Continued from First Page.

was in no way germane to the original resolutions. He declared that the resolution proposed by Mr. Carswell did not deal with the same subject matter as the pending measures and could not be substituted for them. The matter will come up for further consideration at a meeting of the committee scheduled for 4 o'clock Monday afternoon. Mr. Carswell himself went so far as to tell the committee that he presented the resolution simply as Macon's proposal and that he had no personal interest in the matter.

Should the committee decide to report the Carswell resolution as a substitute, the issue raised by Mr. Rogers will unquestionably be raised again in the house.

Of course the object of the Macon promotors is to have the matter submitted to the people on a referendum vote for their direction rather than by the method laid down for amendment of the constitution of the state. The former they expect to be able to secure by a simple constitutional majority of both branches instead of the two-thirds majority, provided by law for proposing an amendment to the people, hope of getting which they abandoned when they had their removal measure tabled in the house earlier in the session.

Without Precedent

That the thing proposed is without precedent and entirely outside of the constituted forms of legal procedure in Georgia is universally admitted. That it could have no legal effect, no matter how the vote went, was the opinion of practically every lawyer who would give an expression on the subject.

No matter how the vote of the people went, it would not move the capital to Macon, nor would it saddle the people of the state with a debt of $2,000,000 to build new capitol annexes or another governor's mansion. In fact the Macon advocates themselves confess that popular action taken in such a form would be without binding legal effect.

It is the moral effect only that they can hope to gain, believing that, if the people could be hoodwinked into the conviction that they were compelled to decide between two such issues as the horns of this apparent dilemma presented, an irresistible impetus would be given towards capital removal which might end in its presentation to the people in the constitutional form.

Admitting that the wild gamble fails, as most people believe that it will, and that the issue will never be presented to the people in the form sought, the insistence upon further agitation of it will completely destroy the further usefulness of this general assembly.

Will Deter Legislation.

This at a period when the session is drawing rapidly to a close and when never in the history of the state was more vital and important legislation pending and the people in need of laws more necessary to set the state in the way of advancement and to put her on equal terms in competition with her sister states, many of which have already enacted and have in process of enforcement constructive measures similar to those which have been prepared for and urged upon this general assembly.

Highway construction, tax reform, vital school legislation, the reorganization of the state banking system, urgent health laws, the needs of the farmer, high cost of living problems of interest to every consumer in the state, all these must go by the board.

A Great Disaster.

"It would be the greatest disaster in the history of the state with the possible exception of the civil war," a prominent lawyer who was not in a position to be openly quoted, said Thursday. "It would get nothing for anybody and mean measureless trouble and discord for everybody."

In this connection it may be pointed out that the action taken Thursday throws a bright limelight on the sincerity of the Macon advocates when they offered to decide the question in a white primary and the nature of the howl that they raised when the Fulton representatives declined to accept this offer on the reasonable ground that they had no power to do so and that such action would bind only those entering into the agreement.

When the Macon advocates undertake to submit an admittedly moot question, that could possibly have no binding effect upon the next general assembly they say that the issue must be voted on at the next general election. This although their action would certainly bind the majority of the members of the general assembly voting with them rather than just two county delegations.

By doing this they completely vindicate the action taken by the Fulton delegation and admit that for a referendum to have even the color of legality, the issue must be submitted to the people at the general election.

Issues Bound Together.

Another example of Macon finesse was pointed out Thursday in the way that they present the two issues to the people as if they were correlative actions, two paths, one or the other of which must be taken. Of course this is not the case. Everyone knows that the people are not compelled to spend two million dollars for capitol annexes even if they should decide not to move the capital to Macon. It is possible for them to move the capital to Macon if they so choose. They can build capitol annexes. In fact they might do either one or neither, but they are certainly not obligated to choose between them.

In order to give still greater plausibility to their new move, the resolution recites at some length those passages of the governor's message calling attention to the condition of the mansion and the space needs of the state departments.

They go so far as to provide for a commission which should forthwith take the governor out of the present dilapidated building and give him a new home at a rental of not to exceed $3,600 per year. This no one will deny might be a good thing, but the people generally have not figured it a part of the capital removal issue.

Text of Resolutions.

The text of the identical resolutions is as follows:

"Whereas, his excellency, Governor Hugh M. Dorsey, has transmitted to the general assembly an official message in which he directs attention to the fact that 'the business of the state is fast outgrowing the quarters afforded by the present capitol building,' and that 'it has been necessary to rent two buildings on Capitol Square for the military department and the state board of health,' and in the said message Governor Dorsey transmits a report made to him by architects employed for the purpose of examining and making a survey of the capitol building, in which he notes that report as saying "there are certain state departments which should be removed entirely from the capitol building and structures erected for them elsewhere,' and

"Whereas, Governor Dorsey in his message says: 'I recommend the purchase of land near the capitol upon which to erect an annex now needed, and those which inevitably will be needed in the future. The present building should be used for the library, courts and executive offices and the scientific departments should be housed in the annex, which should be specially adapted to their needs. The capitol building is in need of overhauling. The heating plant is wholly inadequate,' etc., and

"Whereas, in the same message, in addition to other numerous defects in the present capitol building, the governor adds: 'Your attention is further called to the portion of the report of the keeper of public buildings and grounds dealing with the condition of the executive mansion. It is unsafe and insanitary. It is also badly located for a residence. . . . It could probably be exchanged for another home for the governor, together with sufficient land near the capitol to accommodate the needs of the state for many years to come, and leave a surplus to be applied to the liquidation of the bonded debt of the state as provided by the constitution, and

"Whereas, there are now pending in this session of the general assembly certain bills and proposals looking to the relief of the conditions enumerated by the governor in his message, and which have long been recognized as existing, and all of which messages, proposals and pending bills are aimed at the same ultimate accomplishment—betterment of the undesirable existing conditions complained of—but which, because of conflict of opinions have thus far been unable to attain that desired end; therefore,

Form of Ballot.

"Be it resolved, by the house of representatives, the senate concurring, that the voters of the state of Georgia, voting at the next general election to be held after the adoption of this resolution, shall have written or printed on their ballots the following:

(a) "For the removal of the capital to Macon and accepting the tender made by the city of Macon and Bibb county of the free gift of $3,000,000 and the site known as Tattnall Square for capitol and mansion purposes.

(b) "For retaining the capital in Atlanta and making the necessary repairs, purchasing the necessary land, erecting suitable annexes, and acquiring a new governor's mansion, and directing the general assembly at its next session to appropriate the sum of $2,000,000, to be used, or so much as may be needed to defray the expenses hereby incurred.

"That the necessary election blanks be furnished by the secretary of state to the several ordinaries of the state for use in said election. That the returns of said election shall be made the same as in elections for members of the general assembly and statehouse officers, and the same shall be canvassed by the secretary of state and certified to the governor, and by him transmitted to the session of the general assembly next following the said election, within three days after that session shall have convened.

"Be it further resolved, That there is hereby created a commission, to be composed of the governor, the president of the senate, the speaker of the house of representatives, two senators, to be appointed by the president, and two members of the house of representatives to be appointed by the speaker, whose duty, as a commission, it shall be to make immediate investigation of the most advantageous terms upon which the present mansion building and grounds can be disposed of, either by sale or on a long-term lease, and that all proposals made to this commission shall be in writing and by them shall be transmitted to the next session of the general assembly.

"Be it further resolved, That the said commission shall, forthwith, proceed to ascertain where and on what terms a suitable building may be procured to be used as a governor's mansion, at an annual rental of not more than $3,600, and the said commission is hereby empowered to negotiate a contract for the rental of such building for a term of not more than two years, with the privilege of renewal of such contract for an additional one or two years upon approval of such renewal by the legislature; provided that the rental, not exceeding the said $3,600 per annum, be paid out of the governor's contingent fund, and authority is hereby granted for it so to be paid.

Members to Be Paid.

"Be it further resolved, That said commission shall also investigate and ascertain the most suitable real estate on which annexes to the present capitol can be erected, the best terms upon which such real estate may be secured by the state, and the findings shall be reported to the next session of the general assembly, together with such recommendations thereon as the commission may see fit to make; provided, however, that no contract or negotiations shall be entered into in respect to such real estate, either for a capitol annex or for a governor's mansion until after the result of the vote of the next general election has been transmitted to the assembly by the governor; provided further, That if a majority of the votes cast at said general election shall have the words contained in subsection (a) of the first paragraph of the body of this resolution, no real estate for either purpose shall be purchased in the city of Atlanta but if a majority of the votes cast at said election the wording of subsection (b) of the said first paragraph of the body of this resolution, then the necessary real estate for the purposes outlined herein shall be negotiated for and the terms, contracts and conditions therefor shall be submitted to the general assembly for approval and that it may such purchases of real estate may be made under this provision shall be paid for out of direct execution of such contracts, and that the appropriation of $2,000,000, maximum, which shall have been called for in the general election, as well as all expenses for any real estate, new buildings, or repairs to, or alterations in the present capitol building.

"Resolved further, That the members of the said commission, except the governor shall, when actually engaged upon duties herein prescribed, be paid the same per diem as is received by them as members of the general assembly, and that any necessary traveling expenses incurred by any or all members of the said commission shall be paid by the state."

For The Best In Corn Flakes, says Bobby, ask the grocer for
POST TOASTIES

TRADE OF ENGLAND FACING DISASTER

Continued from First Page.

industrial commissioner since 1911, says:

"The premier has impressed every trade sometimes the employers, more often the employed, with the belief that they only had to push hard enough to receive their demands from the bottomless purse of the nation."

The taxpayers are fooling the indirect bills from the miners' strike, all the workers thrown out of employment through the coal shortage getting the "unemployed dole," which, in the case of men with families, amounts to more than two pounds a week and the number of these in the industrial towns of the midlands is steadily increasing.

See Union Dictatorship.

Direct action by the workers is denounced by many public men as an attempt to usurp the powers of parliament and govern the country by a dictatorship of labor unions. Labor's answer is that the present parliament does not represent the country and has gone back on its pledges to labor.

Minister of Pensions Hodge said in parliament tonight:

"It looks as if we are approaching a general election."

Premier Lloyd-George's famous policy of compromise so long successful appears to have reached the breaking point and certainly is undergoing its severest tests. No sooner is one eruption cleared up than a new one breaks out. The old leaders of labor, men of the type of J. H. Thomas, who has just returned from America; William Adamson, spokesman of the labor party in the house of commons; John Hodge and Will Thorne, are preaching restraint and patience while reconstruction from the war is being arranged and are warning the workingmen that Great Britain's future is imperilled unless she can regain her foreign trade. Mr. Thomas has held up the picture of American competition and American enterprise. But the old leaders seem to have lost their influence. A new and younger set, a majority of them outspoken socialists, some of them not even working men, but socialistic theorists, are in the saddle.

UNIVERSAL ARMY TRAINING ADVOCATED

Continued from First Page.

great physical value to the manhood of the country from six months stiff training should alone cause the adoption of the system."

The main details of the bill follow:

All young men liable to military training will be registered at times set by the president, in much the same manner as under the selective service act, with the provision that except in a national emergency not more than one registration shall be held in each calendar year.

Provision is made for the establishment of local registration boards, district boards and a national board of appeals to determine those liable for training or service.

National military administrators are authorized for each state or territory at a salary of $7,500 a year.

The section of the bill stating who is liable for the training reads as follows:

Train All Males.

"All male citizens of the United States, excluding residents of Alaska and the insular possessions, and all male persons who have declared their intention to become citizens, other than those excepted by this act, shall, upon reaching the age of 18 or within two years thereafter, be subject to military or naval service for training puposes, and shall be inducted into the army or navy and serve for a training period of six months and such further time as may be necessary for enrollment, mobilization and demobilization."

When special exemption is allowed because of circumstances to be determined on by the various boards, the training shall begin before the person becomes 26 years of age.

Classes of persons exempt from training service follows:

Those exempt from military or naval service by treaties.

Citizens of any country with which the United States is at war or any ally of such country.

Persons in a status with respect to persons dependent upon them for support, which renders their exemption advisable, as may be prescribed by regulation.

Persons who have served six months in the military or naval service, including, however, only such kinds of prior service as may be prescribed by regulation.

Persons morally, mentally or physically incapable of profiting by such training.

In case voluntary enlistments shall be insufficient to maintain the regular army, navy or marine corps, the men under training may be required to serve an additional year. Those selected shall be apportioned from the states by quotas.

Persons subject to service who are not sufficiently educated in the English language to be able to profit by the training may be required to receive preparatory education.

All aliens who secure exemption from the training shall be forever barred from citizenship. Aliens between 18 and 26 shall be eligible to training and upon the completion of the six months' period shall, at their election, be made citizens forthwith.

The bill carries a fine of not more than $10,000 for failure to appear for training after physical examination nor less than $1,000.

HUGE CORPORATION TO SELL COCA-COLA

Continued from First Page.

ing to complete the transaction unless all stockholders agree."

With but few exceptions, the owners of the company are members of a single family and residents of Atlanta, sons and daughters of Asa G. Candler, Sr., owning the controlling shares of the industry. They are: Asa G. Candler, Jr., Howard Candler, Walter T. Candler, William Candler, and Mrs. Henry C. Heinz. Each one of the children holds about $4,000,000 worth of the company's stock.

Other Stockholders.

Samuel Candler Dobbs, of Atlanta; Judge John S. Candler, of Atlanta; F. M. Robinson, of Atlanta, and S. L. Willard, of Philadelphia, and about 40 others are among the minority stockholders. For many years Mr. Robinson was secretary and treasurer of the company, but he retired some time ago.

The sale does not include the bottling rights of Coca-Cola nor the title to several large buildings in various sections of the country owned by Asa G. Candler, Inc., but does include the name, the trade mark, the formula of Coca-Cola, the good will of the company and the buildings actually occupied for manufacturing purposes.

In order to make an equitable distribution, the stocks of the company were placed in the Central Bank and Trust company and certificates issued to each of the stockholders.

Although the company was organized by Asa G. Candler, Sr., at present his share in the organization is comparatively small, since several years ago he divided his stock among his children equally. Mr. Candler at present, however, is chairman of the board of directors.

Alston Is Attorney.

Robert C. Alston, well known Atlanta attorney and one of the prominent members of the Georgia bar, is acting for the purchasers.

Coca-Cola manufactories are located in New York, Boston, Chicago, Baltimore, St. Louis, Philadelphia, Los Angeles, Kansas City and Havana, Cuba. There are plants in many smaller cities also.

It is stated that the approximate earnings of the Coca-Cola company yearly are $1,250,000. Since the company was first organized the business has grown by leaps and bounds until the product on the market is the most famous soft drink in the world, and the business continues to increase rapidly. It is reported that last year 10,000,000 gallons of the syrup were distributed and the demand is far greater than the supply.

There will be no change in the executive officers of the company. They are: Howard Candler, president; Asa G. Candler, Jr., and S. C. Dobbs, vice presidents, and William Candler, secretary and treasurer.

The Coca-Cola company employs thousands of workmen, and is the largest institution of its kind in existence. Many years ago, when the drink was first placed on the market, the simplest plants were installed, but the popularity which followed immediately insured the installation of modern apparatus and from that time to the present day improvements have been added which now make it one of the most important industries in existence.

CONSTITUTION TO GIVE O. HENRY BIOGRAPHY

Continued from First Page.

friendship which meant so much to them both.

Fascinating Story.

The story of these two men, traveling together down the valley of the ages, is filled with the things that make life the fascinating adventure it is. Both were fugitives from justice, both had spent time behind the dark walls of prison, and both "came back," gloriously, to prove that "a man may be down, but never out."

In this story, Al Jennings tells it all. He keeps nothing back, but he tells it all in such a vein that the great writer's memory is glorified, rather than cast under a shadow. Intimate friends of O. Henry, to whom the manuscript was shown before it was announced for publication, have read the story, and have been thrilled to the heart with touching descriptions and tender memories of a friendship and comradeship that ended only with the death of O. Henry. And now the opportunity is at hand for O. Henry's millions of friends to read of the life of the beloved writer in days when fate was not nursing him with affectionate hands.

An Outlaw "Comes Back."

The life of Al Jennings needs no introduction. It is a part of the nation's history how this Oklahoma outlaw, after breaking every law of the land, was apprehended and sentenced to life imprisonment for his crimes. And how, in later years, when he was released, he became one of the best-known evangels of the age. How, by hard work and faith that by good actions, his crimes would be forgiven, Al Jennings, one-time bandit, and the bugaboo of every child's nightmare, accomplished the well-nigh impossible feat, and is now a leader of American thought.

The story will be published in big weekly installments in the magazine section of The Sunday Constitution. The first installment appears in next Sunday's Constitution, and no one who appreciates the romance of truth can afford to miss this magnificent series.

ALL UNITED CIGAR STORES TO CLOSE SHOP ON SUNDAYS

The closing on Sundays of all United Cigar stores in the United States was announced in Atlanta on Thursday by G. M. DeVoy, district sales manager, after receiving a telegram to that effect from President Edward Wise, of the company.

This change goes into effect August 3, next Sunday. Next Saturday in the windows of all the system's stores will be displayed this sign, "Kicking over all traditions, the United Cigar Stores will close on Sundays. Buy your Sunday smokes today."

THOMAS S. FELDER FIGURES IN SUIT FOR BOX OF CANDY

Macon, Ga., July 31.—(Special.)—Thomas Swift Felder, former attorney general of Georgia and one time candidate for the United States senate, will be the central figure in a suit over a two-pound box of candy in the municipal court in August, he having brought a bail trover suit today for the recovery of the candy.

According to the contention of Mr. Felder, he purchased the candy and sent it to the Hotel Dempsey to be delivered to a young woman friend who was here from the Georgia Normal and Industrial college, but it never reached its destination and mysteriously disappeared. The trover suit is directed against the Dempsey hotel, and the value of the candy is given as $2.

Mr. Felder says he made a demand recently and was given no satisfaction and that no one at the hotel appeared to know anything about it.

RESPONSE OF COLORED TO NEW PARK IS MOST GRATIFYING

Atlanta's Colored Citizens More Than Appreciate the Opening Up of Ashby Heights, the Beautiful New Colored Residence Section With an Entrance at Junction of Ashby and Hunter Streets.

No longer will the better class have to tolerate congestion and poor housing conditions. Ashby Heights eliminates all this, for the lots are large, and one house and only one lot to be built upon one lot.

This section is naturally beautiful and now with the thousands of dollars spent improving it—there's scarcely a spot more ideal.

The terms on which these lots can be purchased are most attractive. If you are interested in living in the most up-to-date section in the south—you would do well to get in touch with the owners, for these lots are selling rapidly.

BLACK & CONSTANTINE,
19½ Peachtree (at Decatur St.),
Atlanta.—(adv.)

KODAKS

THE BEST FINISHING AND ENLARGING THAT CAN BE PRODUCED. Eastman Films and complete stock amateur supplies. Quick mail service for out-of-town customers.
Send for Catalogue and Price List.
A. K. HAWKES CO.
KODAK DEPT.

It is economy, always, to buy good clothes!
Any business man who figures from a financial standpoint will tell you that good clothes are an investment that pay dividends in more ways than one.
The satisfaction—the service—the appearance—all mean much to the man who is climbing the ladder of success. That fact is well established.
Here you select your clothing from lines that are recognized the country over as the utmost in style, quality and workmanship.
$35 to $50
Carlton Shoe & Clothing Co.
36 Whitehall Street

Probers on Junket.

Washington, July 31.—The house war investigating committee, inquiring into expenditures abroad, will sail for Europe August 7, on the transport Mount Vernon, it was announced today. Composing the committee are Representatives Johnson, South Dakota; Bland, Indiana, and Flood, Virginia.

Yeast—Have you got your fuel supply in your cellar for next winter yet?

Crimsonbeak—Well, I've got about eleven dozen bottles laid in there so far.—Yonkers Statesman.

DIVERSIFIED FINANCIAL SERVICE
ATLANTA TRUST CO.
Atlanta Trust Co.
Accepts commercial accounts.
Grants liberal credit lines.
Issues Domestic and Foreign Letters of Credit.
Deals in Trade and Bank Acceptances.
Buys and sells Liberty Bonds.
Pays 4% Interest in Savings Department

By November 1, 1919, we will occupy commodious quarters in the Empire Building, which building was recently acquired by us for our future home.
Makes Farm Loans and negotiates Farm Land Sales in Farm Loan Department.
Handles Individual and Corporate Trusts, of every nature in Trust Department.
Consult with our officers regarding any financial subject.
Officers
FRANK S. ETHERIDGE, President
GEORGE S. LOWNDES, Vice President
TURNER C. TRIPPE, Treasurer
JNO. B. WHEAT, Secretary and Trust Officer
H. O. REEVE, Mgr. Farm Loan Dept.
JACK J. SPALDING, Counsel
LE ROY GREGORY, Mgr. Credit Dept.
Trustees
ARNOLD BROYLES, CHARLES H. BLACK, DR. F. PHINIZY CALHOUN, M. L. CANNON, HAMILTON DOUGLAS, JR., FRANK S. ETHERIDGE, A. J. EVANS, SAMUEL N. EVINS, JAMES S. FLOYD, ROBERT L. FOREMAN, J. M. B. HOXSEY, R. T. JONES, MITCHELL C. KING, GEORGE H. LANIER, CHARLES B. LEWIS, W. J. LOWENSTEIN, GEORGE S. LOWNDES, JOHN MORRIS, BILLUPS PHINIZY, J. RUSSELL PORTER, W. P. WALLACE, G. F. WILLIS
ATLANTA TRUST COMPANY

Simple Operations Fitted Together
The business of Swift & Company is the fitting together of many simple operations.
No one thing in a packing business is particularly difficult for men trained to do it; but no one thing is enough.
Thousands of other operations, properly performed, are necessary for the completed processes. And some one must fit together all these thousands of simple operations.
The success with which a packing business performs its function of supplying the best possible meat products to the consumer with the greatest possible benefit to both him and the producer depends upon the energy, brains, experience, and faithful effort of the men trained in the business.
Swift & Company turns the producer's live stock into meat for the consumer at a profit of only a fraction of a cent a pound, because it fits these operations together with the least waste, overlapping, and friction.
Do you believe government direction could do it better?
Let us send you a "Swift Dollar". It will interest you.
Address Swift and Company
Union Stock Yards, Chicago, Ill.
Swift & Company, U. S. A.
C. N. Lavery, District Mgr., 214-16 Atlanta Nat'l Bk. Bldg., Atlanta, Ga.
Atlanta Local Branch, 70-72 E. Alabama St., J. L. Thweatt, Mgr.
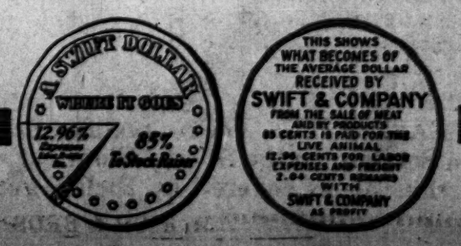

BUTCHERS MAKING LARGE PROFITS AT WASHINGTON

Washington, July 31.—Figures showing that retails meat dealers in Washington are averaging 100 per cent profit on all sales of meat were cited today before a senate District of Columbia sub-committee investigating living costs in the District of Columbia.

E. A. Calvin, representing the cotton states official advisory marketing board, told the committee that while on July 1 retail dealers in Washington, according to figures of the department of agriculture, were paying 18 to 19 cents a pound for dressed beef, they were disposing of the entire carcass at an average price of not less than 40 cents a pound. The witness said the same profits were being made today.

The butcher, or retail dealer, said Mr. Calvin, when selling at 100 per cent profit, adds more to the cost of the meat to the consumer than the combined profits taken by the farmer, the live stock dealer and the packer with transportation and storage charges included. And he asks that profit, said Mr. Calvin, for "simply cutting the meat and handing it over the counter to you, assuming no risk whatever."

The witness also cited beef quotations at Boston, Philadelphia, Pittsburg and other large cities, showing that although the price of dressed beef to the retailer declined on an average of 25 per cent at those points from July 1 to July 15, there was an average decrease of only 8 per cent in the price to the consumer.

"These figures clearly show," interjected Senator Capper, of Kansas, a member of the committee, "that the retailer, or the man who is selling over the counter, is profiteering."

The value of Cuba's sugar crop this season is placed at $500,000,000

Fur Coats in the Sale

—$590 Kolinsky Coat....$442.50
—$370 Kolinsky Coat....$277.50
—$975 Mink Coat $721.25
—$1,250 Mink Coat $937.50
—$285 Mink Coat $213.75

Rich's

Fur Coats in the Sale

—$550 Mole Coat $412.50
—$700 Mole Coat $525.00
—$750 Mole Coat $562.50
—$175 Nutria Coat $131.25
—$285 Nutria Coat $213.75

52-54-56 Whitehall St. NEWS FOR FRIDAY, AUGUST 1 Telephone Main 3132

Today--the Greatest Fur Day of the Year for Atlanta Women---Rich's

August Sale of Furs

Starts This Morning with $70,000 Worth of Fine and Fashionable Furs

BACK in March we placed contracts for these furs. This early buying resulted in splendid savings, for prices on raw furs have been soaring ever since. Moreover, these furs were selected from the pick of the last winter catch of pelts (winter caught pelts are best because the fur is thicker and more lustrous). Finer furs are not to be had. They are made up in authentic winter of 1919-1920 styles.

There are $70,000 worth of furs in the sale from the most dependable sources of supply; a large share of them are from Revillon Freres.

These Furs Will Be Sold at 25% Off

In these few words, we have touched on the salient features of this the FOURTH August Fur Sale to be held at Rich's — the GREATEST FUR SALE WE HAVE EVER HELD—a Sale which means much and a Sale which will do much for the women of Atlanta. Now we pass on to

A List of Some of the Furs in the Sale

—$80 black fox scarf .....$ 60.00
—$110 black fox scarf .....$ 82.50
—$140 black fox scarf $105.00
—$170 black fox scarf $127.50
—$40 black fox scarf .....$ 30.00
—$50 black fox scarf .....$ 37.50
—$70 black fox scarf .....$ 52.50
—$80 black fox scarf .....$ 60.00
—$90 black fox scarf .....$ 67.50
—$120 black fox scarf .....$ 90.00
—$70 black lynx scarf .....$ 52.50
—$100 black lynx scarf .....$ 75.00
—$95 black lynx scarf .....$ 71.25
—$115 black lynx scarf .....$ 86.25
—$145 black lynx scarf $108.75
—$310 black lynx scarf $232.50
—$115 pointed wolf scarf .....$ 86.25
—$165 pointed wolf scarf $123.75
—$135 pointed fox scarf $101.25
—$170 pointed fox scarf $127.50
—$200 pointed fox scarf $150.00
—$45 natural raccoon scarf .....$ 26.25
—$45 natural raccoon scarf .....$ 33.75
—$60 natural raccoon scarf .....$ 45.00
—$70 natural raccoon scarf .....$ 52.50
—$90 natural raccoon scarf .....$ 67.50
—$110 beaver scarf .....$ 82.50
—$135 beaver scarf $101.25
—$165 beaver scarf $123.75
—$125 beaver scarf .....$ 93.75
—$145 skunk scarf $108.75
—$225 skunk scarf $168.75
—$245 skunk stole $183.75
—$325 skunk stole $243.75
—$225 squirrel stole $168.75
—$115 squirrel stole .....$ 86.25
—$185 squirrel stole $139.75
—$90 kolinsky scarf .....$ 67.50
—$70 kolinsky scarf .....$ 52.50
—$60 kolinsky scarf .....$ 45.00
—$310 kolinsky stole $232.50
—$270 kolinsky stole $202.50
—$285 kolinsky stole $213.75
—370 kolinsky stole $277.50
—$365 kolinsky stole $273.75
—$40 sealine scarf .....$ 30.00
—$65 sealine scarf .....$ 48.75
—$55 sealine scarf .....$ 41.25
—$65 Liberty seal scarf .....$ 48.75
—$85 Liberty seal scarf .....$ 63.75
—$45 Hudson Seal scarf .....$ 33.75
—$80 Hudson seal scarf .....$ 60.00
—$100 Hudson seal scarf .....$ 75.00
—$110 Hudson seal scarf .....$ 82.50
—$185 Hudson seal scarf $139.75
—$195 Hudson seal scarf $147.25
—$135 Hudson seal scarf $101.25
—$225 Hudson seal scarf $168.75
—$200 Hudson seal scarf $150.00
—$335 Hudson seal scarf $251.25
—$250 Hudson seal stole $187.50
—$60 Scotch mole scarf .....$ 45.00
—$80 Scotch mole scarf .....$ 60.00
—$100 Scotch mole scarf .....$ 75.00
—$110 Scotch mole scarf .....$ 82.50
—$195 Scotch mole scarf $147.25
—$150 Scotch mole scarf $112.50
—$225 Scotch mole stole.....$168.75
—$35 nutria scarf .....$ 26.25
—$60 nutria scarf .....$ 45.00
—$80 nutria scarf .....$ 60.00
—$90 nutria scarf .....$ 67.50
—$125 nutria scarf .....$ 93.75
—$40 civet cat scarf .....$ 30.00
—$55 civet cat scarf .....$ 41.25
—$65 civet cat scarf .....$ 48.75
—$90 civet cat scarf .....$ 67.50
—$70 Jap mink scarf .....$ 52.50
—$110 Jap mink scarf .....$ 82.50
—$145 Jap mink scarf $108.75
—$195 Jap mink scarf $147.25
—$425 Jap mink stole $318.75
—$80 mink scarf .....$ 60.00
—$110 mink scarf .....$ 82.50
—$150 mink scarf $112.50
—$220 mink scarf $165.00
—$245 mink stole $183.75
—$385 mink stole $288.75
—$335 mink stole $251.25
—$450 mink stole $337.50
—$585 mink stole $438.75
—$850 mink stole $637.50
—$125 Lucile fox scarf .....$ 93.75
—$135 Lucile fox scarf $101.25
—$155 Georgette fox scarf $116.25
—$145 Georgette fox scarf $108.75
—$125 Sitka fox scarf .....$ 93.75
—$165 Cross fox scarf $123.75
—$175 Cross fox scarf $131.25
—$195 Cross fox scarf $147.25
—$165 dove gray fox scarf $123.75
—$395 natural fox scarf $295.25
—$425 blue fox stole $318.75
—$260 Lucile fox set $195.00
—$225 Sitka fox set $168.75
—$345 Sitka fox set $258.75
—$275 Georgette fox set $206.25

PLEASE NOTE: The August Fur Sale will be held in our Fashion Section, on the Second Floor. Every piece of fur offered in the Sale is covered by Rich's guarantee of satisfaction.

M. RICH & BROS. CO.

BOLSHEVIKI BEATEN BY RUSSIAN FORCES

General Denekine Captures Kamishin and Tightens Grip on Volga.

London, July 31.—(By the Associated Press.)—General Denekine, the Russian commander, has gained an important victory over the Bolsheviki and captured the town of Kamishin, on the Volga. Five thousand Bolsheviki, nine guns and large quantities of material were also taken.

In making this announcement the war office says that possession of Kamishin gives General Denekine a firmer hold on the river and his main objective in the advance on Saratov, threatening the Bolshevik communications with Astrakhan.

Kamishin was entered by the anti-Bolshevik troops on July 30, and the fleeing enemy was pursued twelve miles beyond the town.

DeKalb Celebrates War End With Peace Jubilee Thursday

Decatur, Ga., July 31.—(Special.) DeKalb county today celebrated the return of peace by a grand peace jubilee at Rock Chapel camp ground, about three miles north of Lithonia.

There was a musical program and a big basket dinner. The program opened with religious services in the tabernacle and a sermon by Rev. G. M. Acree, pastor of the Lithonia Methodist church.

Two important addresses followed this sermon and both were featured by endorsement of President Wilson's policies and adherence to his new and broad American ideals.

The first of the patriotic speakers was Captain Scott Candler, Decatur lawyer and son of C. M. Candler, chairman of the Georgia railway commission. Captain Candler was in command of Company G, 327th infantry, 82nd division, and was gassed in the Argonne forest. He described his experiences under fire and endorsed the Wilson policies. His address was marked by an enthusiastic reception.

Dr. Shelton, of Emory university, was the last speaker of the occasion. His address was a masterly one and met with the hearty approval of the crowd that heard him. Dr. Shelton proved himself a frceful speaker and dealt with a wide subject in a highly intelligent manner that won the admiration of his hearers.

ALABAMA IS PLANNING $25,000,000 FOR ROADS

Montgomery, Ala., July 31.—By a vote of 29 to 1 the Alabama senate today adopted a bill submitting an amendment to the people of the state, which provides for the issuance of $25,000,000 in good roads bonds.

The bonds, if voted by the people, would be issued over a period of 12 years, and it is proposed to build 2,500 miles of improved state highways from the proceeds. They could be retired by motor vehicle licenses, which would be increased and which are estimated to yield around $800,000 per year. If adopted in the house and approved by the governor, he shall call a special election within 90 days after the legislature has adjourned.

SUFFRAGE RATIFIED BY NEBRASKA SENATE

Lincoln, Neb., July 31.—The senate of the Nebraska legislature today by a vote of 27 to 0, passed a joint resolution providing for ratification of the federal woman suffrage amendment. The lower house is expected to take final action on the measure by Saturday.

Wilson—"What did that pretty shop girl do when you stole a kiss?" Johnson—"She said, 'Will that be all today?'"—Tit-Bits.

Another Hearing For Houston-Macon County Line Case

Important Case Involving Between 30 and 40 Square Miles Set for Perry on August 5.

Macon, Ga., July 31.—(Special.)—The celebrated Houston-Macon county line case will be tried at a special term of court to be held at Perry, Judge H. A. Mathews, of the Macon circuit, having called the term for August 5. Judge Mathews being disqualified, Judge O. T. Gower, of the Cordele circuit, will preside.

The importance of the outcome of the case can be realized when it is known that between thirty and forty square miles of territory are involved. The disputed territory is claimed by both Houston and Macon counties. The case is the outgrowth of the actions of the grand juries of the two counties, by which the county line was so changed as to include in Macon county the great portion of two militia districts, heretofore in Houston county.

It has been before the courts for a number of years and was to have come up at the last term of court, but Judge Mathews granted a continuance because of the fact that the peach season was in full blast at the time.

In April, 1919, the hearing resulted in a decision in favor of the plaintiffs seeking to enjoin the change in line, but a new trial was granted. The style of the case is J. S. Aultman et al. vs. W. B. Hodge, county commissioners of Houston county, et al., and the petition alleges politics is responsible for the action of the Houston commissioners in ordering the change.

COLUMBUS WOMAN WINS BIG DAMAGE SUIT FOR ASSAULT

Columbus, Ga., July 31.—(Special.) The damage suit of a well-known Columbus woman against the Pullman company came to a close in Lee county circuit court at Opelika, Ala., this afternoon when the jury rendered a verdict for the defendant after having been out twenty-two hours.

The woman was suing for $100,000 damages as a result of an alleged attempted assault made upon her by a negro porter while she was riding in one of the company's cars two years ago. The case was a hot legal battle and attracted considerable interest.

No Raise In Price

America's own table drink with a flavor similar to coffee —

INSTANT POSTUM

MRS. MARY H. RANDALL DIES FRIDAY MORNING

Well-Known Woman Was One of Pioneer Residents of Atlanta.

Mrs. Mary H. Randall, one of the best known and most beloved women of Georgia, with a large circle of relatives in Atlanta, died at 2 o'clock this morning at the residence of her niece, Miss Evalyn Orma, 17 East Eleventh street.

She was the sister of Charles E. Harman, and of Mrs. Albert H. Cox. She is also survived by the following nephews and nieces: W. H. Black, Eugene R. Black, Charles H. Black, A. J. Orme, Harman Cox, A. T. Cox, Charles H. Cox, Charles Harman, Jr., Miss Evalyn Orme, Mrs. C. C. Coleman, of Charleston, S. C., and Mrs. Henry King, of Murfreesboro, Tenn.

Mrs. Randall was the daughter of Zachariah and Apsylla Harman. She was born seventy-five years ago in Forsyth, Ga., and was educated at Bessie Tift college. Her husband was the late Durell Randall, of Atlanta, who died some forty years ago.

Most of her life was spent in Atlanta, but for the last fifteen or twenty years she has been dividing her time between this city and Thomasville, Ga. The funeral arrangements will be announced later.

C. B. S. Brewer, of Millriver, Mass., has just completed his haying, using the same scythe that he has used for the past fifty-six years.

A folding wire head rest which can be attached to the back of a cap has been invented for the comfort of men who have to lie on their backs under automobiles.

Haig says we want a bigger spirit. Our office stoper says we certainly want a stronger spirit—and more bottles.

August Clothes

are here in--

Mohair, Cool Cloth, Palm Beach and Light Weight Worsteds.

Come in today and select some of these delightfully cool suits.

They're made into the most attractive and popular models.

Fancy as well as conservative styles. In all desirable colors, including neat pin stripes.

Select the Suit of Your Choice Today.

$15 - $18 - $20 $22.50 to $35

Blackstock, Hale & Morgan

Distinctive Clothiers and Furnishers

16 Marietta -:- -:- Right at Five Points

A Message to Atlanta Women---

Rich's August Linen Sale

Backed by the Powerful Influence of One of the Greatest Linen Distributing Forces in the South

Starts This Morning

WHAT is the motive behind the August Linen Sale? SERVICE-GIVING! Such are its powers that during the month of August it actually shoves back the cost of household linens.

—Its strength lies in its immense stores of standard quality merchandise. In those days of uncertainty which followed the signing of the armistice—when most merchants had stopped buying—when mills, at their wits-end, were anxious sellers—WE BOUGHT LIBERALLY!

—Now the whole world has awakened to the fact that there is a big shortage in the cotton crop and a greatly increased demand for the fleecy staple: that Ireland is practically the only source of linen supply and that the Land of Erin is utterly incapable of meeting the demand.

—Owing to our forehanded buying, Rich's August Linen Sale has the goods—far larger quantities than we have presented in any Linen Sale ever held by this store. And so it is that

—In this August Linen Sale, we present fine table linens, union and mercerized table linens, muslin sheets and pillow cases, spreads and quilts, and huck and Turkish towels at prices so far under today's standard retail rates that it will pay every housewife to provide now for her requirements for a whole year ahead!

* * * * * * *

52, 54 and 56 Whitehall St. **M. RICH & BROS. CO.** Telephone Main 3132

MILITIAMEN STOP RIOTS IN CHICAGO

Toll of Race Trouble in Metropolis Is 32 Dead and Over 1,000 Persons Injured.

Chicago, July 31.—Chicago was comparatively calm today for the first time since Sunday and public officials expressed the belief that the use of five regiments of state troops has effectually quelled the race riots which resulted in thirty-two deaths and the injury of more than 1,000 persons.

State militiamen are patrolling the danger districts on the south side. Their appearance on the streets has had the effect of suppressing violent disturbances. They were aided in their work by a driving rain which kept crowds from gathering in the streets.

A dozen arrests were made of whites and negroes charged with carrying concealed weapons and there were several sporadic fights between white men and negroes, but no mob attacks were reported.

Two more victims were added this afternoon to the list of those killed in the riots, bringing the total number of dead to 32.

Negroes Wreck Store.

Rain which had threatened during the early hours of the morning began falling heavily shortly after 6 o'clock. It seemed effectually to dampen the spirits of even the stragglers remaining about the riot area, for they disappeared without awaiting the appearance of soldiers.

Officers in command reported that to all appearances the district practically was deserted and were of the opinion that this marked the end of the disorder which for five days had gripped Chicago.

Thomas Copeland, a negro 18 years old, died today of bullet wounds received in yesterday's riots.

Negroes early today wrecked the windows of a shoe store in East Thirty-fifth street owned by a white man and carried away a quantity of shoes.

With the coming of daylight it was discovered that rioters in a number of streets on the south side had strung steel cables across the pavements with the evident intention of preventing the fire department from answering alarms and perhaps wrecking the apparatus.

There were a number of fires in houses occupied by negroes during the early morning hours.

7 SENATORS DRAW UP TREATY RESERVATIONS

Continued from First Page.

stood he desired to be in possession of all the facts before he acts. One of those who saw him today, Senator New, Indiana, a republican member of the foreign relations committee, told him that "very material" amendments or reservations would have to be accepted. Senator Keyes, New Hampshire, the other republican who went to the white house, said he came away more firmly convinced than ever that there would be reservations.

Although there was no word from the white house or the state department during the day regarding the diplomatic discussions with Tokio about Shantung, it was declared positively in other quarters that a development was imminent. It was said it might take the form of a public avowal by Tokio of her present understanding for the return of Shantung to China or that President Wilson might make a statement of the information on the subject.

Alien Enemy Provision.

Criticism of the alien enemy provision of the treaty came out while the foreign relations committee was questioning Bradley Palmer, an adviser to the American peace delegation. Chairman Lodge and Senator Johnson, California, Hall, New Mexico, and Knox, Pennsylvania, all republicans, took exception to the section. Mr. Lodge said it seemed designed to place "beyond the pale of legal proceedings any act of the alien property custodian's administration."

The witness denied that the section would deprive of legal recourse any American citizen who had been a minority stockholder in German concerns, declaring the provision was aimed only at enemies. Mr. Lodge pointed out, however, that the words "all persons" were used in that connection.

Senator Fall cited the controversy over the property of the Bosch Magneto company, saying the treaty would "validate" every act of the custodian and prevent stockholders from suing to recover damages for any wrong that might have been done in such name. The committee still was questioning Mr. Palmer when adjournment was taken and he will be heard again tomorrow.

Bernard M. Baruch, another of the Versailles advisers, made a brief statement to the committee regarding preparation of the economic sections of the treaty and said he understood the question whether the United States should have part of the indemnity paid by Germany still was undecided. He probably will also be examined further at tomorrow's session.

In the senate today the league of nations was supported by Senators Randell, Louisiana, and Owen, Oklahoma, both democrats, while Senator Poindexter, republican, Washington, made a protest against what he said was the "most tremendous propaganda the world had ever seen" working for ratification of the covenant.

The treaty pictorial sent by the president reached the senate just as it was adjourning and was not formally received nor made public.

The White House appointment with Senator Watson, republican, Indiana, who was to have seen President Wilson today, was postponed until tomorrow as it is thought likely the president will invite other republicans during the day. Senator Fall will address the senate in opposition to the league.

UNIVERSAL PEACE SEEN IN LEAGUE BY SEN. RANSDELL

Washington, July 31.—Urging prompt and unreserved ratification of the league of nations covenant, Senator Ransdell, democrat, Louisiana, declared in a senate speech today that the document was the result of universal peace "as closely as any human agency can do it."

"It is incomprehensible to me," said the Louisiana senator, "that after the suffering and sacrifices of this war we should not negotiate a world league. It would be a calamity indeed for America to reject the peace treaty with Germany and leave our allies in their fate.

"Every voice demands that sometime should be done in order to save mankind from the horrors of war. Its enemies submit all sorts of objections to this particular league, but propose nothing in its place. When one considers the mighty stake, does it not seem the height of folly to quibble and scrutinize about each and every detail of the covenant, about whether this 'should be dotted, or that 'crossed, when the fate of humanity hangs in the balance.

"In this most trying hour the United States is the sole hope of mankind. If our mighty republic fails to ratify the league, the league will fail, and if the league fails, the various nations of the world will continue the same mad effort for self-aggrandizement.

"The recent conflict has conclusively demonstrated the absolute dependence of nations of each other. The time has passed when a war against an individual nation is merely an attack on that country. Our consular and commercial representatives encircle the globe, carrying our business everywhere. This is especially true because of the great merchant marine we are now building.

"It was all right to have the United States beware of entangling alliances when we were a nation of three or four million pioneers, scattered over the vast expanse of our great country and separated from the old world by 2,000 miles of ocean traversed by some sailing boats. Isolation was practical and wise then; it is not now.

"If Washington and Jefferson were alive today, they would not advise their beloved country to remain in its shell and avoid political alliance with the rest of the world, but would tell us to accept our manifest destiny as the leader among nations and the champion of human rights everywhere."

SENATE IS URGED BY SENATOR OWEN TO ACCEPT TREATY

Washington, July 31.—The senate was urged today by Senator Owen, democrat, of Oklahoma, to accept the league of nations' covenant in order to establish a new world order, and not to delay its action by "captious and partisan" disputes over the wording of its various provisions.

"I shall not criticise the rhetoric or the verbiage of the covenant," said Senator Owen. "This covenant is wise. It is thoughtfully drawn. It is enforcible. It is splendid. In the particulars it is glorious.

"In the battlefields a league of victorious nations was established. We have a league of nations now, born of necessity. The nations composing it discovered that while they were bound together by the exigencies of war in framing the future relations of the nations of Europe with Germany, it was essential to establish a league that should ensnare all the nations of the world. Throughout the treaty with Germany the proposed league is charged with many responsibilities to see that the treaty is carried out.

"This covenant substitutes law and order in place of anarchy between nations. We have had no such thing as international law. We have had merely international precedents, ethics and agreements. This covenant provides for the settlement of every international dispute that can honestly arise.

"The political enemies of President Wilson should not throw themselves in blind fury against the covenant on the theory that it is his child. The principles of the league are those of The Hague conventions, brought down to date. It represents the best opinions of the whole civilized world. Do not slay the covenant as President Wilson's child. He is not the real father, but only an honest physician who presided over the accouchement.

"The opponents of the covenant declare with suspicious zeal that we are violating the advice of our revered Washington and ignoring his warning against entangling alliances. The entangling alliances to which Washington referred were agreements, common in his day, making offensive and defensive alliances between one autocracy and another. Washington had not the faintest conception of the present covenant establishing a world order by the democracies of the world. The present covenant precludes the possibility of military, dynastic alliances.

"Without a gleam of humor there are opponents of the league who have the hardihood to confront the intelligence of mankind with the astonishing proposal that the present covenant would abolish the Monroe doctrine. But the covenant actually recognizes, in terms, the Monroe doctrine, which is all any reasonable man ought to desire.

"Some of the hostile critics of the covenant insist that our sovereignty would be invaded. This whimsical conceit has nothing to justify it. It is grossly unreasonable to argue that forty-five nations would unanimously vote a precedent to invade their own sovereignty."

MOULTRIE TO BUILD NEW COUNTRY CLUB

Moultrie, Ga., July 31.—(Special.) At a re-organization meeting of the Moultrie Country club last night, $17,000 was raised for big improvements on the club's property. A clubhouse is to be built, a swimming pool, tennis court and other features are to be added. The work is to begin within the next few days. The clubhouse is to take the place of the old one which was destroyed by fire several months ago.

New officers were also elected by the club last night. They are: W. L. Aycock, president; J. R. Hall, vice-president; W. C. Vereen, R. N. Stokes and W. S. Stokes were named as the board of governors. It was also voted to increase the membership to 100.

Work will be begun at Leeds on a general scheme for placing all telephone wires in England underground.

BARNWELL IN CONTEST FOR COUNCIL IN NINTH

Announcement Follows Conference With Prominent Citizens of Ward.

Announcement was made Thursday that Claud L. Barnwell has entered the race for city council as representative from the Ninth ward. This announcement was met with enthusiasm by hundreds of friends of this prominent young Atlanta business man.

He had been urged by many supporters in the Ninth ward and elsewhere to make a formal announcement, but until Thursday his intentions were not definitely known. His decision to make the race followed a conference a few nights ago with a delegation of Ninth ward residents, who appealed to him to enter the contest.

Mr. Barnwell is manager of the Bass Dry Goods company, and is very active in business circles and municipal affairs. In March, 1917, he was elected by council to the police commission as a member from the Ninth ward, and he holds that position at present. Since becoming identified with the administration of police affairs, Mr. Barnwell has introduced reforms that have been of great benefit to the efficiency of that branch of public service.

He has been a resident of Atlanta for more than 14 years. In his announcement Thursday, Mr. Barnwell stated that he was making the race without any factional alliances.

Robertstown Postmaster.

(By Constitution Leased Wire)

Washington, July 31.—Oscar H. Kimsey has been appointed fourth-class postmaster at Robertstown, White county, Georgia, vice Jesse L. Clark.

PRINTING
Webb & Vary Co.
Phones Main 966 and 967

Atlanta's Painless Dentist

Phone Main 3853
Gold Crowns, $3, $4, $5
Bridge Work, $4, $5, $6
33½ West Mitchell
Cor. Forsyth
One Block from Depot
Fine Set of Teeth $5 to $10

Our SPECIAL Sale
Of 25% DISCOUNT
IS STILL CONTINUING
ON ALL STYLES

Trunks, Bags and Suit Cases
TRUNKS AND BAGS REPAIRED ON SHORT NOTICE
We Carry a Complete Line of
BRIEFS or SAMPLE CASES
Foote's Trunk & Bag Factory
19 East Alabama St. 19
"SUITS ME"

Hidden beauties of music in the Victor Record catalog

Just because people are not familiar with them, many records which possess real musical beauty remain rather obscurely hidden within the pages of the Victor Record catalog.

It is to be expected that the music which is familiar should be generally selected by record purchasers. The "great masterpieces" will ever retain their hold upon the affections of music-lovers. But there are many other numbers also distinguished by musical merit as well as by age with which the public is all too little acquainted. Music that once heard will forever charm you with its beauty.

Browse again through the pages of your Victor Record catalog with these less-familiar selections in mind. Mark any which may appeal to you. Or drop in at your Victor dealer's and ask him to play some of the "not so well known" though beautiful numbers. We feel sure you will be rewarded by some real gems of music and entertainment.

Victor Talking Machine Co., Camden, N. J.

Important Notice. Victor Records and Victor Machines are scientifically coordinated and synchronized in the processes of manufacture, and should be used together to secure a perfect reproduction.

New Victor Records demonstrated at all dealers on the 1st of each month

"Victrola" is the Registered Trademark of the Victor Talking Machine Company designating the products of this Company only.

VICTROLA

The Saving Way

The first impulse of each new day is for the news. We reach for the morning paper eager to learn what great events have happened while we slept—what empires have fallen—what new names are blazoned on the honor roll of world freedom.

The ceaseless flow of human activity — the record of each preceding day and night—it's all in the morning paper.

World events aren't the only news that is first in the morning paper. There's the news of the markets — news of the stores—the most profitable news of all. The morning paper brings it before the day's trading begins.

In Atlanta the business man can shop leisurely through the columns of THE CONSTITUTION as he sips his coffee at breakfast and choose values in socks as well as in stocks.

The business woman can plan to make that saving purchase when she goes to lunch. The thrifty housekeeper can shop early and secure first choice of values because she had first news of them.

Atlanta's shrewdest buyers know that the advertising columns of THE CONSTITUTION clearly and fully mirror the money-saving opportunities of Atlanta every day of the year.

Make these savings yours. Read these saving announcements and act upon them.

You always get **first** choice of Atlanta's most saving merchandise when you

SHOP FIRST in THE CONSTITUTION

LOUIE, THE LAWYER - - - - - - - - - - - - - - - - He Insured Himself, As It Were

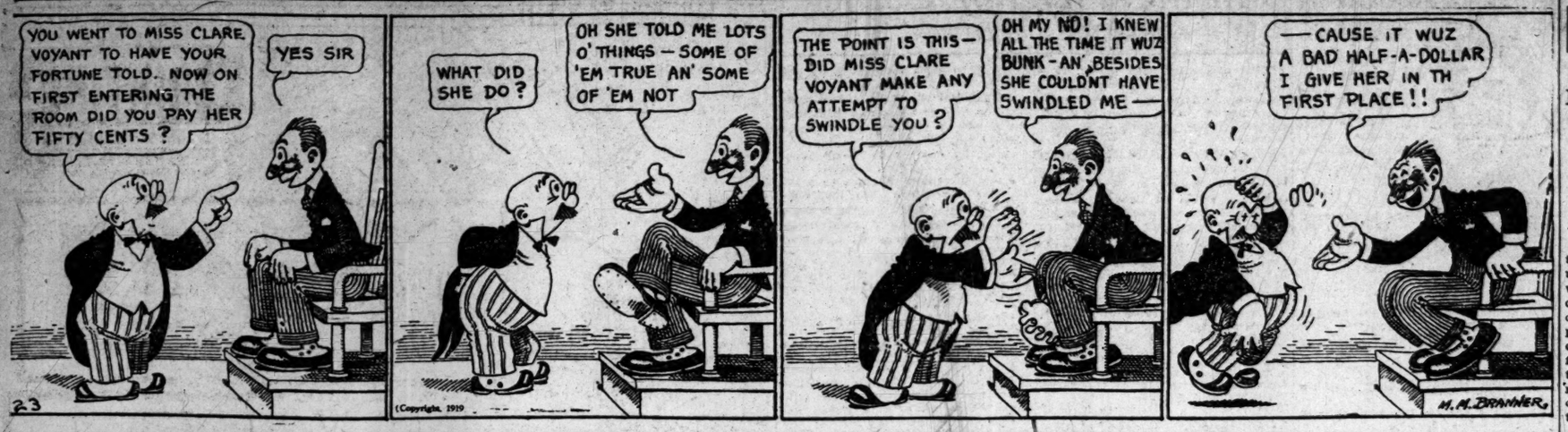

CABINET PLANS FIGHT ON SOARING PRICES

Continued from First Page.

make up the deficit out of the $1,000,000,000 fund appropriated for this purpose. He also asked an investigation of speculation in food on the stock exchanges.

Probe of Costs Starts.

3. Consideration of the resolution of Representative Igoe, democrat, Missouri, asking the federal trade commission to investigate the cost of shoes, clothing, sugar and coffee, will begin tomorrow, Chairman Esch announced.

4. Representative Igoe urged that the profits of large dealers in food and other commodities be investigated through the treasury department returns of excess profits, and that any large profits be heavily taxed.

In announcing the inquiry into the cost of food supplies, Chairman Reavis, Nebraska, of the special committee investigating the war department surplus, said he believed it could be shown by examination of the federal trade commission that the packers, canners and other food dealers made large profits during the war, and are continuing to make large earnings.

In the senate, Senator Myers, democrat, of Montana, asked immediate consideration for a resolution directing the banking and currency committee to conduct an investigation as to the advisability of decreasing the amount of currency in circulation.

"The high cost of living is having a ruinous effect in this country," said Senator Myers. "I believe the principal cause is inflation of the currency. The amount of money in circulation is twice as great as it was one year ago, and the cost of living is twice as great as it was a year ago."

The resolution went over at the request of Senator Thomas, democrat, of Colorado, who said it would cause lengthy debate.

Sees No Immediate Relief.

Senator Gronna, republican, of North Dakota, chairman of the committee of agriculture, said that congress will do everything possible to assist the president in any way to lower the cost of living.

"I am willing and I am sure that all members of congress are willing to do all in our power to help the president lower the high cost of living," said Senator Gronna, "but I think that it is rather unfair to expect the president to take action that will immediately lower living costs.

"I don't believe either the president or congress can do anything that will bring immediate relief. Of course an increase in wages will help but labor is a factor in the cost of living. Every increase that the railroad man gets adds to the cost of living, because it raises the cost of transportation. It seems to me that the best we can do is to feel our way along slowly and act gradually. We can't take any drastic action that would upset living conditions and labor. I would be very glad if the president could take some immediate steps but I doubt whether he can."

Senator Kenyon, author of a bill now pending in congress to license the packers, said that the cost of living could be reduced by the licensing method.

Would Regulate Packers.

"What Mr. Stone is reported to have told the president is the absolute truth," said Senator Kenyon, "but I cannot see any way in which the president can act and give immediate relief. I would be very happy if he could find some solution. The only thing I can see in sight now are the bills to regulate the packers and other bills to control food costs. I am making a study of what Canada is doing and they are doing something to regulate profits. I may have something to offer in that line later. I surely hope that the president will find a way out."

"The high cost of living means more to the people right now than the league of nations," said Senator Capper, republican, of Kansas. "It seems to me that the party in power will have to take notice of that before the next campaign."

Senator Walsh, democrat, of Massachusetts, said:

"The high cost of living is a very burning question, and I believe the president will be able to offer some suggestions to congress, although I believe that congress will have to deal with the question by appropriate legislation itself. It seems to me that it is a matter for congressional action, rather than presidential action. In Massachusetts the question is becoming a very great issue. There is a strong agitation there for government control of food products."

S. G. Scott, civil war veteran, of Dallas, Tex., disputes the world's championship claim of a Pennsylvanian who ate forty-two eggs at one sitting. Scott says that once in civil war days he ate forty-seven eggs and quit while still hungry "because he didn't want to make a hog of himself."

SERVED POOR WINE, SAILORS ON FRENCH SHIP GO ON STRIKE

Paul Warwick, formerly a member of The Constitution reportorial staff, arrived in Atlanta Thursday after sixteen months' service "overseas." He went to France with the Three Hundred and Seventh field signal battalion, Eighty-second division, and served with that organization in all its operations. A few weeks before the Eighty-second division sailed from Bordeaux he was transferred to the Hoover food administration in Paris, and was stationed there until his return to the United States.

Paul tells a very amusing incident of the French liner "Chicago," on which he returned. He states that after they had sailed down the Gironde river for forty miles the crew struck because of the quality of wine on board. Persuasion had no effect, so a tug lying at the entrance of the river was chartered and sent back to Bordeaux for a fresh supply.

After thirty hours the little tug came steaming back down the river laden with "Gironde Vin Blanc de Luxe" (Ask any Yank. He knows!) When the tug pulled alongside the steamer, a committee of stokers rowed out and carefully tested each barrel.

"Bon!" was their verdict, and ten days later they dropped anchor in New York harbor.

H. F. KINCEY JOINS LYNCH ENTERPRISES

Herbert F. Kincey, formerly one of the best known film men of Alabama, has arrived in Atlanta, and will become identified with the S. A. Lynch enterprises, with offices in the Hurt building. He will handle the bookings for a number of Lynch theaters in the southeast.

Mr. Kincey, before deciding to enter the Atlanta field, was manager of the Strand, one of the largest playhouses in the Alabama metropolis.

Prior to his connection with the Strand in Birmingham, he was manager of the Academy of Music in Selma, and also connected with the Wilby interests in Montgomery.

JOEL CLOUD WILL HEAD LEXINGTON CITY COURT

Joel Cloud was nominated Thursday by Governor Hugh M. Dorsey to be judge of the city court of Lexington in Oglethorpe county, subject to confirmation by the senate. The term of the office is four years, ending December 14, 1923.

SHOPMEN ORDERED NOT TO QUIT WORK

Leaders in Conference at Washington Declare That National Agreement Will Soon Be Made.

Washington, July 31.—Representatives of the six railroad shop unions who are in conference here with railroad administration officials, telegraphed to shop employees over the country today not to strike, pending the final settlement of their demands. The workmen were informed that the railroad administration had consented to enter into a national agreement with the unions covering rules and working conditions.

The committee represented 450,000 men. Two broad subjects were up for consideration—creation of a national agreement and a "very substantial" increase in wages to meet increased living costs, which the committee said had caused a serious state of unrest among the shopmen.

"We are now officially assured by the director general that the railroad administration will sign national agreement," said the telegram to the shopmen.

"An earnest effort is now being made by the director general to give us definite information at earliest possible moment as to position of railroad administration regarding wage matters.

"The successful termination of our efforts depends upon the united support of all men involved. There must be no stoppage of work during these negotiations. We will advise you as soon as we are in possession of further definite information."

SHOPMEN OF MEMPHIS VOTE AGAINST STRIKE

Memphis, Tenn., July 31.—Members of the local union of the Shop Federated Crafts, which includes machinists, boilermakers, pipe fitters, sheet metal workers and other crafts employed in railroad shops here, voted at a meeting last night not to join the proposed strike tomorrow of 30,000 shop workers employed by sixteen railroads in the southeast, it was announced today.

The men voted recently to go on strike August 1 if the railroad administration by that date had not granted wage increase demands. This action was decided upon at a meeting in Atlanta two weeks ago of representatives of the union from the southeastern states and later generally approved by locals throughout the territory.

It developed, however, the strike was not sanctioned by the grand lodge of the union, but that the general officers were bending every effort to avert the threatened walkout pending negotiations with Director General Hines at Washington.

Officials of the local union said today communications from locals at various points indicated opinion was divided as to the advisability of striking tomorrow and the workers here decided to await the outcome of the conference now in progress at Washington.

BARBECUE GIVEN TO GRAY HEROES AT BURNS' CLUB

A barbecue was given to the 90 inmates of the Confederate Soldiers' Home and about 50 invited guests, at noon Wednesday at the Burns cottage, near the soldiers' home. The feast had been arranged by Superintendent W. E. McAllister, and he was given the aid of many men and women as well as numbers of business houses of the city in his efforts to make the occasion a memorable one.

The dinner was served directly in front of the Burns cottage, and in addition to a bountiful supply of edibles, the old soldiers and their friends were entertained with music and speeches.

Miss Mary Griffith, honorary president of the Children of the Confederacy, was responsible for the appearance of the girls of her Mandolin and Guitar club, who played Dixie and other southern tunes.

An impromptu program was carried out by a committee headed by Mrs. H. H. Fudge, chairman. This program consisted of entertaining dialect stories by Mrs. Robert S. Blackburn; a character sketch of her pupil, Miss Edith Cherry, and a war story by Captain Hugh Colquitt. These numbers were interspersed by musical selections by the Mandolin and Guitar club.

Among the ladies of the Confederate Memorial association, who helped prepare the big dinner and did much to entertain the veterans were: Mrs. H. H. Fudge, chairman; Mrs. Blanche Golden, Mrs. H. A. Reynolds, Mrs. T. T. Stevens, Mrs. Stafford Seidell, Mrs. A. O. Woodward, Mrs. John Henderson, Mrs. A. M. Williams, Mrs. M. S. Franks, Mrs. Flora Rapp, Miss Ruby Jones, Mrs. Thomas Peters, Mrs. W. S. Coleman, Mrs. James I. Coleman, Mrs. C. L. Andrews, Mrs. W. Price Smith, Mrs. A. McD. Wilson, Mrs. William A. Wright and Miss Cora Brown.

Captain R. Det Lawrence, chairman of the board of trustees of the home, appealed to Atlanta people Wednesday for something the veterans want badly. It's a moving picture machine. They have about $100 to buy it with and need about $150 more.

MORTUARY

Frank J. Powell.

Frank J. Powell, 27 years old, died Thursday morning at a private hospital. He is survived by his mother, Mrs. Carnell.

Harry H. Daniel.

Harry H. Daniel, of New Orleans, formerly of Columbus, Ga., is dead. He is survived by his sister, Mrs. James W. Bedell, of 33 Fairview road, Atlanta.

Charles Edward Snites.

Charles Edward Snites, 72 years old, died Thursday afternoon at the residence, 76 Venable street. He is survived by two sons, Andrew and C. R.; one daughter, Ruby.

James F. Matthews.

James F. Matthews, aged 87 years, of Monroe, Ga., died Thursday morning at his residence. He is survived by his widow; two sons, Will, of Florida, and James, of Monroe.

Merritt Peacock.

Merritt Peacock, aged 30 years, formerly of Atlanta, died at the residence in Lexington, N. C., Wednesday. He is survived by his parents, Mr. and Mrs. John Peacock; two brothers, L. J. and P. E., all of Lexington. The body will be brought to Atlanta Friday.

J. T. Dyer, Washington.

Washington, Ga., July 31.—(Special.)—After a week's illness J. T. Dyer, one of Wilkes county's prominently connected planters, died late Wednesday afternoon at his home twelve miles east of Washington, near Metasville. Mr. Dyer was 50 years old and is survived by his widow and two sons.

Sabino Palombo Freed.

Sabino Palombo, of New York, was ordered released from the Tower by Judge George L. Bell, of the superior court, following a hearing on habeas corpus proceedings Thursday. It was claimed by counsel for Palombo that his client had been detained at the Tower for the state authorities and immigration officials of New York, following his release from the federal penitentiary where he has been confined two years for violation of the Harrison narcotic act. It was alleged that Palombo's confinement was illegal since the New York officials have been given ample time to get their prisoner.

Daniel Bros. Company
45 to 49 Peachtree

Headquarters for
Hart Schaffner & Marx clothes

Daniel Bros. Company
45 to 49 Peachtree

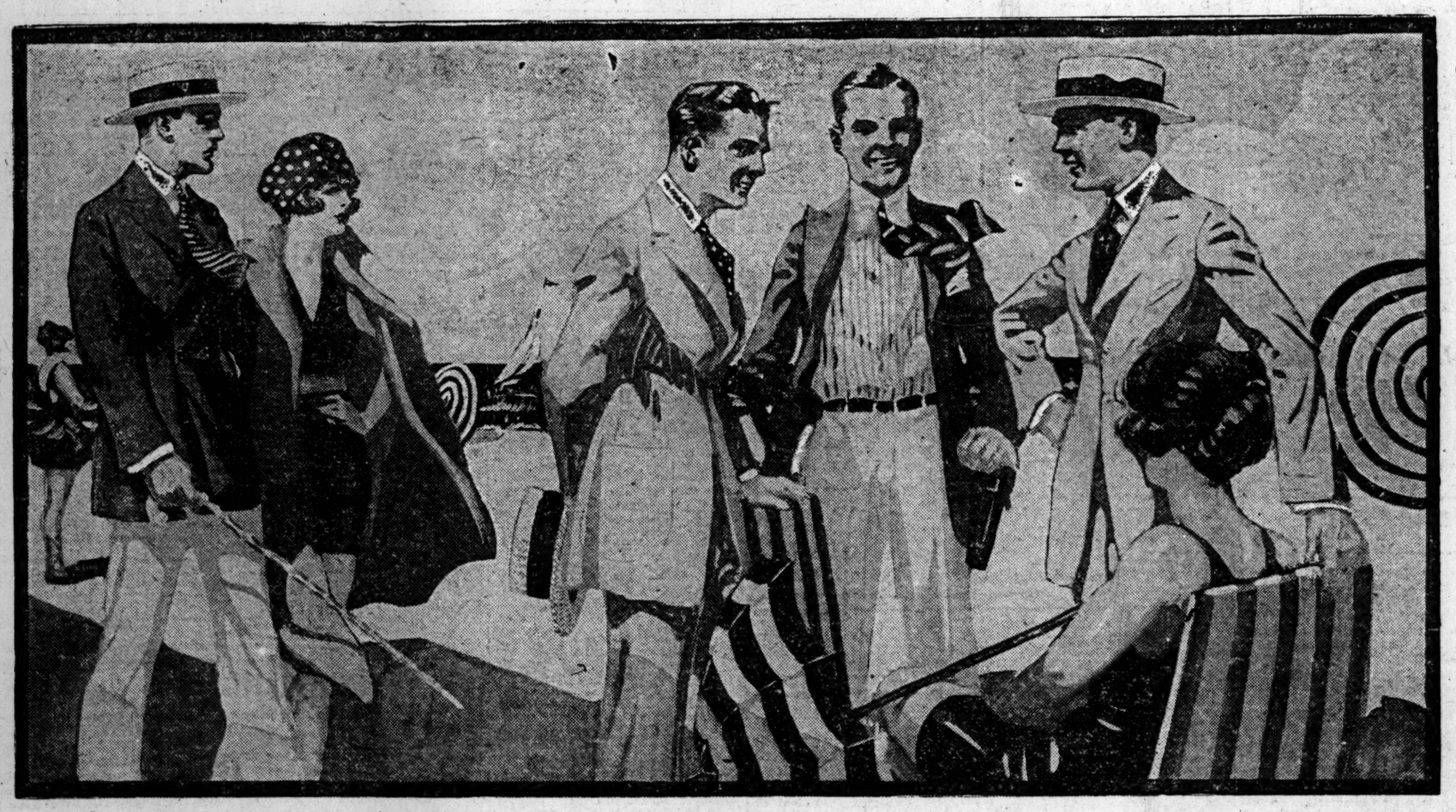

Great news for summer clothes buyers

HERE'S the biggest and best news for men who need another suit to go through the hot days of August and September---*All our two-piece summer suits at extra low prices.*

$11.95 for fine Palm Beach suits in silver gray, browns, tans, blues and striped; all made the better way in new models.

$15.95 for fine tropical worsted suits of much higher value; dark or light colors and models for business, trip or outing.

$23.95 for fine Hart Schaffner & Marx Dixie Weave, tropical worsted and other splendid fabrics; many colors and patterns to select from.

$11.95 for fine Mohair suits in black or blue stripes, gray, fancy colors, checks and plaids, new styles and lots of comfort.

$15.95 for best Priestley Mohair suits in the very latest colors and styles; clothes that business or professional men delight in.

$28.95 for Hart Schaffner & Marx finest Dixie Weave suits; these are the top-notch of their summer productions and a great value.

EXTRA SPECIAL $5.95 for cream color Palm Beach suits; a good quality well made, but only a few

Outfitters to all men

Daniel Bros. Company

Home of Hart Schaffner & Marx good clothes

45 to 49 Peachtree

SHORTHAND

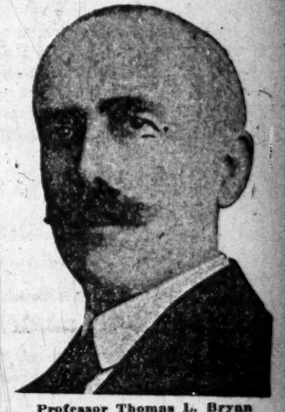

Professor Thomas L. Bryan

Call tomorrow or Monday and make arrangements to take a course in Gregg Shorthand.

Complete course, Life Scholarship, $25. Dictaphone and Typewriting $15. Select school, individual instruction. No graduate without employment.

Bryan School of Shorthand
Cor. Peachtree and Edgewood.
Atlanta, Ga. Main 2291

CABLE SEALED VICTROLA RECORDS
Are Always New, Unused and Perfect

We have just received a shipment of Victrola Records some of which have not been obtainable since before the war

Come in Today!

Cable Piano Co.

82-84 N. Broad Street
Atlanta

Home of the Victrola

THE CONSTITUTION
ESTABLISHED 1868.
The Standard Southern Newspaper.
Published Daily, Sunday, Tri-Weekly.
CLARK HOWELL
Editor and General Manager.

Directors: Clark Howell, Roby Robinson, Albert Howell, Jr., E. H. Black, H. W. Grady.

THE SOUTH'S STANDARD NEWSPAPER — CONSTITUTION — WISDOM JUSTICE MODERATION — ESTABLISHED 1868

Entered at the postoffice at Atlanta as second-class mail matter.

Telephone Main 5000.

ATLANTA, GA., August 1, 1919.

SUBSCRIPTION RATES.

	1 Wk.	1 Mo.	3 Mos.	6 Mos.	1 Yr.
Daily and Sunday	20c	90c	$2.50	$5.00	$9.60
Daily	15c	70c	2.00	4.00	7.60
Sunday	7c	30c	.90	1.75	3.25

Single Copies .....Daily 5c—Sunday 7c

J. R. HOLLIDAY, Constitution Building, sole advertising Manager for all territory outside of Atlanta.

The Constitution's Washington office is at 518 Riggs Building. Mr. J. A. Hollomon, correspondent.

THE CONSTITUTION is on sale in New York city by 2 p. m. the day after issue. It can be had: Hotaling's Newsstands, Broadway and Forty-second street (Times building corner); Thirty-eighth street and Broadway, and Twenty-ninth street and Broadway.

The Constitution is not responsible for advance payments to out-of-town local carriers, dealers or agents.

Member of the Associated Press.

The Associated Press is exclusively entitled to the use of publication of all news dispatches credited to it or not otherwise credited in this paper and also the local news published herein.

JUDGE SAM H. SIBLEY.

The appointment by the president of Sam H. Sibley, of Greene county, to the presiding judgeship of the northern district of Georgia will be generally approved, as giving to this bench a man in every way worthy of it, and one who will maintain the high standard of this court as fixed in the long and honorable career of Judge William T. Newman, at whose request an additional judge is now appointed.

Judge Sibley was until recently president of the Georgia Bar association, and the best tribute that can be paid to his ability and his fitness for the eminent position to which he has been called is in the fact that all the other distinguished Georgians mentioned for the place unite in recognition of his qualifications for the making of an ideal judge, and in according him the honors that attach to an irreproachable and an upright life.

Graduating from the University of Georgia, he entered the practice of law at Union Point, in his home county, in which he served for a time as city judge, but for most of his career at the bar he has been engaged as a practitioner, and has been on one side or the other of practically every important case arising in a half dozen surrounding counties.

He is young, active, vigorous and able, possessing to a remarkable degree the temperament essential to the making of an ideal judge, and he will enter the discharge of the duties of presiding judge of the circuit with the confidence and good will of every lawyer and of every citizen of the circuit.

THE BANKING BILL.

The senate is to be commended for having passed the state banking bill, introduced by Senator J. T. Duncan.

If this bill becomes law it will mark the most advanced step ever taken by this state toward the establishing of an absolutely safe banking system, throwing every possible safeguard around the security of every dollar on deposit in any state bank, large or small, in Georgia.

There has been an idea in Georgia—and other states, as well—that money deposited in a state bank is not as secure as money in a national bank.

This conclusion has grown out of the fact that the federal government has safeguarded deposits in national banks by a system of inspection and regulatory control that, if observed, makes the national bank absolutely unbreakable; and through the government's system of supervision the enforcement of these safeguards is well-nigh perfect.

For that reason it is most unusual to hear of the failure of a national bank, and such rare occurrences generally are followed by penitentiary sentences for the bank officials responsible for them.

This state and some others have permitted their state banking systems to be conducted in a slipshod manner that unquestionably has not given the depositors in state banks such protection as they have a right to expect and demand.

Most of the state banking institutions in Georgia are as solid as the rock of Gibraltar, and their administration has always been beyond reproach. In their vaults the depositors' money is as secure as it would be anywhere.

But under our slipshod methods of bank control many abuses have developed through the employment of banking methods that would not have been possible under the national banking system, and thus many lootings have occurred.

Georgia has not heretofore made adequate provision for frequent and rigid inspection of state banks, nor has it provided the necessary safeguards in state banking administration.

Under the proposed new law, if it is enacted and enforced with the same degree of determination and caution as that employed by the federal government in enforcing its national banking laws, **a state bank in Georgia will be as safe in every way as a national bank.**

This act puts Georgia squarely abreast the most progressive states of the union in the matter of state bank administration.

The house should lose no time in giving its approval to the senate measure.

The very fact that it got the unanimous vote of the senate indicates not only the necessity for a measure of this kind, but the overwhelming popular approval of the purpose of such a law.

ENCOURAGING INDUSTRY.

The one institution which has done more to encourage industrial development in Georgia than any other is the Georgia School of Technology. Thousands of its graduates and students are captains of industry throughout Georgia, and elsewhere.

The rapid rise of Georgia as an important manufacturing state is due largely to the educational and research work of Georgia Tech, which for many years has ranked with the best engineering schools in America.

Over three thousand of its alumni and students entered the army in the Great War, and several of them made the supreme sacrifice. In addition to this, Georgia Tech trained in its special military, naval and aviation schools over five thousand special army students. Tech's war work has brought great honor to this state and has been an important factor in the war.

This institution estimates that it will have to care for and educate between 1,500 and 1,800 technical students this year. This enrollment is more than double the enrollment in 1915, when $100,000 was first appropriated for maintenance. Even that amount four years ago gave Tech less money with which to conduct its work than the average southern technical school, and very much less than the best schools of the north and west.

The institution is not endowed, nor is it conducted for profit. It is the state's technical school for providing engineering, scientific, commercial and industrial training for the young men of Georgia. Its president is noted as one of the leading educators and administrative officials in America. Its faculty is composed of high-grade men who have placed personal service to state and nation above personal gain.

The alumni and friends of the school have contributed several hundred thousand dollars' services in cash, equipment, land and buildings.

It is this assistance which explains the marvelous and successful work of this institution in spite of the meager appropriation that it has received from the state.

In view of its large increase in enrollment, faculty and operating expenses of all kind, its request for an increase in its appropriation of only $25,000, or a total of $125,000, is extremely conservative, and it is difficult to understand how the school can maintain its faculty and efficiency for this sum of money.

The legislature has never refused Georgia Tech any important request, and it certainly will not do so now.

The winning of the war, and especially the part played by America, was dependent very largely upon the work of engineers, scientists and our industries. Georgia has lost many such men who must be replaced with men trained at Georgia Tech. Georgia is now a greater state industrially than agriculturally, and technical education should receive consideration at least equal to that of agriculture. Georgia's industries demand such consideration.

This great institution is now engaged in a program which will give to Georgia an engineering experiment station for the encouragement of industry and scientific achievement equal to those of other great industrial states.

The Georgia legislature should recognize the great and increasing importance of Georgia Tech to the industries of the state and give it the appropriation of $125,000 asked for maintenance, and additional buildings, thereby securing much new equipment without cost to the state.

Having asked for "justice" for the former kaiser, his friends are now afraid he's going to get it.

"Let the kaiser's conscience try him," says an exchange. But with the Hohenzollern bunch there's "no sich animile."

Sometimes the consumers' voice is heard, and then they try to convince him that he doesn't know what he's talking about.

Just From Georgia

BY FRANK L. STANTON.

It's Here Today

I.

Joy in the "hoeing of your row,"
The steady, toiling way;
The great time wasn't long ago,—
It's here today.
It's in the song the airship sings,
And in a simple, thousand things!

II.

Hill after hill, and still the heights
Are calling: "On and on!"
The darkness with the undreamed lights,—
The greater Dawn.
Greatness each mighty minute brings,
Even in a simple, thousand things!

* * * *

Words From Br'er Williams.

What's de use in takin' de devil out o' de Bible an' lettin' de hell-raisers go free?

Don't be too long wid de argument. 'Fore you kin turn 'round lightnin' has done 'tended ter business an' shut up shop.

De profiteer is great on tellin' de po' man how little he kin live on, an' keen ter take de little whilst de po' man is lookin' de yuther way.

Gwine ter heaven ain't easy travelin', an' de stumps you has ter blast on de road make a noise what gives de idee dat you gwine de other way.

* * * *

The Little Time.

Life is the hard road to travel;
Little time the riddles to unravel;
For it ain't so far
To Kingdom come,
Hangin' on a rainbow
While Thunder beats his drum!
An' you're never too high from Tribulation Town
For Thunder to shake you down!

* * * *

"There are no moonshine stills in this vicinity," says The Adams Enterprise, "but since the daylight article makes you 'see stars,' there's mighty little difference."

* * * *

How Home Plays Safe.

The prose-poet of the Arkansas Gazette "ventures to remark" that—

It is,
To say the least of it,
Plumb tactless
For the lady of the house
On the eve of departure
Of the head of the house
For a fishing trip
To call up the butcher
And order fish for supper."

* * * *

While waiting for the fish to bite, you wouldn't catch a drybone Georgia fisherman perusing an article in a newspaper he happened to bring along, entitled "Drinking Customs of Other Days."

* * * *

Tell It!

Hard ter stem de storm an' tide,
Lots o' Cain dey raisin'!
When you gits on de brighter side,
Tell us, is it blazin'?
Don't stay dar—dumb,
But say how come,—
Tell us, is it blazin'?

* * * *

That Kind of Philosopher.

Answering the question: "Suppose you should wake up and find yourself without a dollar in your pocket, and without a friend at hand, what would you do?", The Greensboro Herald-Journal man says: "Stretch ourself and say: 'Thank goodness, we have nothing to lose!'"

Makes a Plea for Better Sidewalks

Editor Constitution: It has been my privilege to live and preach in Atlanta for nearly twelve years.

I have the Atlanta Spirit, for I believe this is the leading city of the south, and has the promise of a great future.

I have a keen interest in all that pertains to the moral and civic improvement of Atlanta.

Today as I walked through Whitehall street and noted the vast amount of work being done to improve that street in the heart of the shopping district, I saw a man with a trowel and a wheelbarrow trying to fill up some of the uneven places in the sidewalk.

In past years I have wondered (so have strangers and visitors) why the antiquated stone slabs should still form so large a portion of these important walks that are daily crowded with the passing throngs. These slabs, in many places, are rough and uneven. They do not represent present-day Atlanta.

Now, that Whitehall is being improved for automobiles and street cars, why not also improve the sidewalks for the footsteps of the multitudes?

Instead of the trowel and concrete why not remove the slabs of forty of fifty years ago, and replace them with walks becoming the metropolis of the south?

(Rev.) JERE A. MOORE,
Pastor Harris Street Presbyterian Church.
July 31, 1919.

One Year Ago Today in War

French reported taking 32,400 prisoners in two weeks.

Allies drove Germans from edge of forest of Nesle and before Sergy.

British chancellor of exchequer asked parliament for war credit of $3,500,000,000.

Today's Birthdays.

Levi Ankeny, former United States senator from Washington, born near St. Joseph, Mo., seventy-five years ago today.

King Alexander, whose accession to the throne of Greece was one of the results of the war in Europe, born in Athens twenty-six years ago today.

Ellison Durant Smith, senior United States senator from South Carolina, born at Lynchburg, S. C., fifty-five years ago today.

Robert T. Lincoln, only surviving son of President Abraham Lincoln, born at Springfield, Ill., seventy-six years ago today.

Morris Hillquit, prominent as a leader of the socialist party in New York, born at Riga, Russia, fifty years ago today.

In the Trend of Events

By JAMES A. HOLLOMON

"The drowning man grabs at a straw"—

If there was ever a literal interpretation of that homely old figure it developed in the Georgia general assembly yesterday when the steering committee of the capital removal agitators injected into the legislative routine a resolution to have the voters of Georgia in November, 1920, express their choice for an alleged "gift" of a $4,000,000 capitol in Macon; or an alleged new debt of $2,000,000 upon the taxpayers by permitting the capitol to remain in Atlanta, where it was permanently established by the voters more than forty years ago—

A deliberate, purposeful and designed attempt to deceive the people of Georgia; to ram something down their throats in spite of themselves and without alternative—

A scheme utterly devoid of fairness and worthy only of the sharp practices of shysters—

As vicious an attempt to throttle a fair and honest expression of opinion at the polls as ever showed its head above the slime of corruption.

I say this in all sincerity, and will leave it to the fair-minded people of Georgia—not of south Georgia or north Georgia, but of all Georgia—to say, when they have read and analyzed the resolution and its "joker" and "wood-pile nigger" whether or not my indictment is a correct one.

I know I am speaking strong words but, God as my witness, I believe it is time for them when two hundred and fifty representative men of Georgia are asked to subscribe to and exploit a scheme to force the voters of Georgia, in a regular election, in an orderly manner, on official ballots, to vote a propaganda-imprinted affirmative without even giving them the alternative of a direct negative.

* * * *

Read it, you men of Georgia who subordinate attempts at sharp practice to your own righteous senses of frankness and fair play as open-minded, honest Georgians—

"Be it resolved by the senate, the house of representatives concurring, that the voters in the state of Georgia, voting at the next general election to be held after the adoption of this resolution, shall have written or printed on their ballots the following:

(a) "For removal of the capital to Macon and accepting the tender made by the city of Macon and Bibb county of the gift of $3,000,000, and the site known as Tatnall Square, (16 or more acres valued at $1,000,000) for capitol and mansion purposes.

(b) "For retaining the capital in Atlanta and making the necessary repairs, purchasing the necessary land, erecting suitable annexes, and acquiring a new governor's mansion, and directing the general assembly at its next session to appropriate the sum of $2,000,000 to be used, or so much thereof as may be needed, to defray the expenses thereby incurred."

Now answer this question—

If you did not want to vote for the capital to be moved to Macon, even in the face of the unsupported promises of an advertisement carried on the face of the official ballot; and if you wanted the capital to remain in Atlanta, just as it is today, could you so vote with that ballot?

Answer yes, or no!

You know you could not!

There is no negative provided there to the Macon affirmative. It provides no alernative unless you wanted to saddle upon the tax-payers another $2,000,000 debt; and that is absolutely useless.

No one knows it better than the man who framed the resolution.

The present mansion property in Atlanta can be sold this very morning for more than sufficient to build another mansion and an adequate capitol annex and have a surplus in Georgia's treasury to boot.

What about it, then?

If you should refuse to vote for Macon and you were not allowed to vote a straight negative, then you say you would decline to vote.

Certainly! But what of that? The Macon supporters in Georgia, if only a handful, could run off with the "referendum recommendation to the legislature" by a fluke! You know that is true. It was so intended!

In all seriousness—

Was there ever such a palpable attempt to grab something by default?

Talk about the tax shark watching the sheriff sales and grabbing tax deeds by catching the rightful owners unawares or on technicalities, or by feeding off their helpless conditions, great heaven!

Such mercenary schemes to profit by default pale into insignificance by this dying, gasping scheme of Macon to grab a referendum recommendation from the voters of Georgia by default—by their utter inability under the election and with the ballot proposed, to express otherwise an unhampered will or choice.

* * * *

"It is the desperation of a lost cause"—

Somebody made the statement in reference to the scheme.

It is true! But it is more. Listen—

It is the deathbed confession that opens up the weakness and the animus behind all of this Macon removal agitation on the part of the star chamber steerers who have manipulated it from the beginning.

The legislators are not to blame.

This resolution is a most serious reflection, at first glance, upon the Macon removalists in this legislature; but I hasten to make the statement that not a dozen of them, in both houses combined, knew anything of the resolution, or its designing purpose at the time it was introduced.

The men in the legislature who believe that Macon should be the capital city of Georgia are honest and sincere in their convictions. I do not charge one of them with any other motive.

The introducer of this resolution, Senator Dixon, did not draw it. He introduced it by request. I know, too, that that is true. Don't blame him for trying to ram such a "negro in the woodpile" down the throats of a body of fifty-one clean-cut Georgians as is the senate of this state.

Here it is—

The Macon agitation has been a newspaper-political game from the beginning. It is that in its dying breath. And that is the origin of this finale to shattered hopes.

* * * *

If the resolution should pass the legislature, and even if Macon should secure the "recommendation," which it could hardly help from doing in the absence of a negative alternative, then what?

Nothing!

It would be as worthless as the paper written upon so far as a germane and binding democratic instruction to the state legislature of Georgia.

If it should be, by partisan guidance, so considered it would be attacked and riddled by the courts. You know that and I know it.

The state constitution is specific that to amend the constitution it takes a two-thirds majority of the membership of both houses of the assembly, ratified by the people at a regular election.

To move the capital of Georgia the constitution must be so amended. No legislature will ever consider as legally or even morally binding upon it a so-called "expression" of the people at which the people had no alternative of an even negative.

What then will the resolution do? I will tell you—

It will tear this old state from the sea to the mountains, It will array section against section. It will divide the social and business relationships of generations. It will disfranchise a hundred thousand undesirables. It will engender strife and feeling and bitterness. It will cost blood and money. It will retard the progress of Georgia more in two years than she can recoup in twenty years of phenomenal growth—

And all without reason except to appease a desire somewhere and by somebody to take an unfair advantage of the people of this state—

What a "coup!" And what a fizzle! Fair play is always a righteous demand.

If the question of capital removal is ever submitted to the people of Georgia again, **it shall be submitted in a fair and just and comprehensive manner.**

Just as well stick a pin there!

The Chauffeur's Revenge

Moral:—Always speak kindly to the driver, if you've got to ride behind him.

HEALTH TALKS

By WILLIAM BRADY, M. D.

HE-MEN KNOW HOW TO USE THEIR FINS.

Boxing is an ideal game and accomplishment for he-men, and prize fighting is a popular sport of she-men.

A she-man is a person in pants who gets kinda hysterical watching he-men do things.

Your she-man has rather childish notions of what constitutes manhood. He has a sneaking fancy that it is manly to take a nip or carry something of the sort in his hip pocket for exhibition on occasion. He thinks it manly to punctuate most of his remarks with filth. He mistakes his high stomach for a chest and is proud of it. He mistakes his weak, flabby face arterioles for evidence of rich blood or hearty health. He thinks superfluous weight, slacker tissue, is strength. He wouldn't recognize a healthy specimen if he met one at the ringside. But your she-man is a great fight fan. Gracious, how he can scream! Such a brutal fellow!

Instead of soaking the poor shemen who patronize such exhibitions $10 to $50 admission, the authorities ought to swoop down on the outfit just as the first round opens, arrest every she-man in the crowd, fine him $200 and spend the money on the poor.

Scientific boxing is taught every young man at West Point. It seems that a man is no less a gentleman for knowing how to use his fins. Scientific boxing should be taught every school boy along with history and Latin. To know the rudiments of self-defense makes a boy a better man. A father lucky enough to be a he-father should put on the gloves with the boy occasionally and take his medicine; even if it hurts father worse than it hurts son, as is not unlikely, son's love and admiration for father will grow with every punch.

The greatest American of our times was a lover of boxing as a game, though not as a sport. And whoever surpassed that beloved man in courage or in culture?

QUESTIONS AND ANSWERS.

Sewing Scalp Wounds.

Our little girl, aged 4, fell from the porch and cut her scalp. It bled freely, and we tried everything, without success, until someone advised cobwebs, which finally stopped the bleeding. Then her mother took her to a drug store, and the druggist put on some gauze and adhesive tape. She thought that would be less likely to leave a scar than would sewing by a doctor. Is that correct? (S. P. A.)

ANSWER—A scalp wound usually gapes more or less. Therefore it is usually advisable to sew it together. The bleeding was about ready to stop when the cobwebs were thought of. The druggist should have referred the child to a physician instead of assuming that function. Sewing leaves less scar than makeshifts.

Noblest Calling for a Woman.

Please tell me what you consider the very highest ambition, the noblest calling, to which a healthy young woman may aspire. I have a high school education. Would you advise me to study nursing? (Edna R. A.)

ANSWER—The noblest calling in the world is motherhood. I would not advise you to become a nurse unless you, yourself, feel strongly drawn to such work. Too many young women at about your age get the nursing bug complicated with romance. A nurse's life is a hard one, with many disagreeable features.

Worm Medicine Ruined Eyesight.

When I was a girl about ten or twelve my mother divined, by feminine intuition, I suppose, that I had worms, and began feeding me regularly some worm medicine, which, after a few days, made things all look yellow to me. Mother persisted with the medicine for many weeks. Nary a worm—and as I follow your column now, I am convinced I never had worms. However, my eyesight has always been defective since. Have consulted eye specialtists here and abroad without result. I learned that the worm medicine contained santonin. Is there any chance that I may regain better vision? (D. M. W.)

ANSWER—I do not know. Worm medicines containing santonin have caused much permanent injury to the eyesight.

Dr. Brady will answer all signed letters pertaining to health. Writers' names are never printed. Only inquiries of general interest are answered in this column, but all letters will be answered by mail if written in ink and a stamped, self-addressed envelope is inclosed. Requests for diagnosis or treatment of individual cases cannot be considered. Address Dr. William Brady, care The Constitution.

"Is Every Man Crazy Once a Year?"

BY NEWELL DWIGHT HILLIS.

In apologizing for a friend, Charles Lamb once said, "Remember that every man is crazy at least once a year." To which his companion answered, "I prefer to say that every man has a sane interval once a year." An editor's experience at the state insane asylum carried this thought one step farther. The noble physician who has charge of the institution believes that the path back to health and sanity is the path of sunshine, exercise, hot water inside and out, and plenty of games and amusements. After luncheon, therefore, the physician said to his visitor, "I am going out for a walk with about forty of my patients. Come along with me." When they started across the field the editor asked the doctor if he had a revolver, or any weapon by which he could protect himself. To which he answered, "No, I have nothing whatsoever." "But," said the visitor, "supposing these forty crazy men unite their forces, appoint a leader, attack us and then escape?" Get together! Appoint a leader!" exclaimed the physician. "Why, man, you must yourself belong among the crazy ones. A man is crazy because he cannot get together with anybody. If these men could organize and appoint a leader, they would all be turned loose as being perfectly sane. If you persist in your fear, I shall lock you up as an incurable patient."

Dr. Hillis.

The fishes go in shoals, birds in flocks, cattle in herds, soldiers in regiments, workmen in industrial companies, families in cities. There cannot be more than one Thoreau in any generation. The hermit is erratic, and not quite normal. Any man of the twentieth century who loves a cellar, or wants to lock himself up in a closet, has suffered some form of injury. The man is already doomed to failure who insists upon going his own way. The corporation law enables many men to unite their wisdom, their money and their strength to promote a single plan. It is unity that turns a mob and multitude into a victorious regiment. Men are strong in proportion as they can work smoothly with their fellows. One of the many signs of insanity is suspicion. Crazy men will not trust each other. Sane men, men of broad mind and big ambitions, work without friction or fever with their fellows. They know how to give and how to take. They are fully conscious that the day each man is self-sufficing has gone by forever, and that the time has fully come when men must keep step, walk in regiments, and meet the new emergencies with new cooperative methods. It is the "get-together spirit" that created our national wealth, developed our unequaled prosperity, and lent the republic its unrivaled position and influence.

Long ago, John Ruskin said that independence is a delusion. The fish alone is absolutely independent. The fish goes wheresoever it will. It seems to move freely in the depths of the Atlantic, and yet this fish runs against walls and barriers of rock, against shore and ship, and so far from being independent the fish is absolutely dependent upon other animals for its food and its life. No man is self-sufficing. No country can live to itself, and any city that tries to do so will soon fall uopn death. The boy in the city looks to the farmer for his flour and vegetables. He looks to the sailors for his sugar and his coffee. He looks toward the printers for his paper and his books. He looks toward his state capitol and to congress for the laws that govern his life. In every grievous emergency, when the earth trembles beneath his feet, and the death fog chokes him, he looks beyond the stars to One who is his refuge and his strength, a very present help in time of trouble. Robinson Crusoe could live alone and depend entirely upon himself, so long as he lived in a book, and was a creature of the imagination. But men of flesh and blood, who live in an every-day world, are dependent upon their fellows. It is of capital importance, therefore, that the youth easily masters the science of getting along smoothly, justly and charitably with his fellow men in the interest of his own peace and prosperity, happiness and influence.

(Copyright, 1919, for The Constitution.)

Today's Events.

Today is the centennial anniversary of the birth of Herman Melville, who won fame by his stirring tales of South Sea life.

Five years ago today the world conflict had its real beginning in Germany's declaration of war on Russia and her invasion of France and Luxemburg.

Governor Shoup has requested a general observance today of Colorado day, the 43d anniversary of Colorado's admission to statehood.

A spirited campaign involving nominations for the state, county and other offices to be filled at the November election will come to a close in Kentucky today.

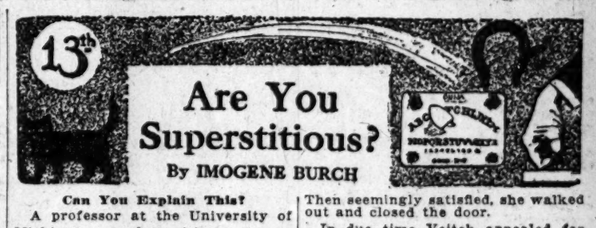

Are You Superstitious?

By IMOGENE BURCH

Can You Explain This?

A professor at the University of Michigan says that with one exception he had found an explanation for every ghost story he has every heard. This exception, told by the late Professor Veitch, of the University of Glasgow, is an account of the incident as it happened to him:

After a hard journey Dr. Veitch arrived at an old castle in Galloway where he was to make a week-end visit. Being very exhausted from his journey his hostess suggested that he sleep late in the morning.

The next morning he was doing, it being already broad daylight, when he was surprised to see the door of his room open slowly. There entered an elderly woman dressed in a curiously antique gown and carrying a bunch of keys.

The thought that ran through his mind was me—she is the housekeeper; she does not know of my presence; she is wearing the Sunday gown of her mistress some years back.

But to his amazement, the woman, apparently seeing him plainly, did not retire with an apology, but crept around the foot of his bed and leaned towards him with the most devilish glance of hatred he had ever seen on the glance of a human being. Then seemingly satisfied, she walked out and closed the door.

In due time Veitch appealed for luncheon, and over the coffee cups he proceeded to inform his hostess of the incident, saying:

"Your housekeeper must be a curious person."

"Would you know the woman if you saw her again?" his hostess asked.

"Assuredly," said Veitch, "for I never saw such concentrated hatred on any face in my life."

The upshot was that he was taken into the picture gallery and told to scan the family portraits to see if the "housekeeper" was there. This he did, selecting the portrait of a woman who was wearing the very dress and who had the same expression on her face as the visitor who had puzzled him.

"Yes," said the hostess. "That is our ghost. A couple of hundred years ago this lady murdered her husband in the very room which you occupied."

"This," says the Michigan professor, "is the only ghost story known to me for which I have not been able to suggest an explanation. It is without faking of any sort, and all circumstances tend to prove its genuineness.

(Copyright, 1919, for The Constitution.)

How Long Will You Live?

Washington, D. C., July 31.—"Most people die before reaching middle life, and comparatively few live to be old.

"Examine the history of the people you know and you will find that very few of them had parents who died before seventy, while a considerable proportion had parents who lived to be eighty or even much older.

"Why?"

Dr. Alexander Graham Bell propounds these questions, and answers them, in a communication to the National Geographic Magazine in which he sets forth this theory:

"The weak and delicate are not capable of bearing large families. It is the strong and vigorous who live to extreme old age and leave many descendants behind them.

"The children of long-lived parents, on the average, stronger, more vigorous, and longer-lived than the children of others: and there are many more of them per family.

Vigor Improved.

"Here, then, we have evidence of the existence of a natural process at work among human being tending to improve the vigor and vitality of succeeding generations."

Dr. Bell quotes genealogy records to show that "a very large proportion of each generation has sprung from a very small proportion of the preceding generation, namely, from the people who lived to be old."

"Another inference," he continues, "is that the long-lived people left more descendants behind them in proportion to their numbers than the others, and therefore, on the average, had larger families.

"Of course many widowers may have married again when they were well advanced in years and have had families by each marriage, but this explanation does not apply to women.

"We cannot, for example, suppose that mothers who died at fifty would have had more children had they lived to be sixty, or eighty or a hundred; and yet investigation shows that the mothers who lived to extreme old age actually had, on the average, larger families than those who died early in life.

People Immune.

"The few who live to extreme old age are people who have proved themselves to be immune, or at least resistant, to the diseases that have carried off the vast majority of their fellows. They have been exposed to all the diseases and accidents of life and have not succumbed. They had proved themselves to be resistant, not a single disease alone, but to all diseases; and the fact that they transmit to their offspring a tendency to live long shows that the disease-resistant quality is handed down to their descendants.

"Of course, longevity itself is not a thing that is capable of direct inheritance; but the fact that longevity seems to run in families shows that a tendency to long life can be inherited.

"What is really inherited is probably a tough, wiry constitution which enables the fortunate possessor to survive the multitudinous ills that flesh is heir to and live on to the extreme limit of human life. From this point of view, the attainment of old age is extremely significant.

"The people who live to be old represent the disease-resistant strain of their generation; and, on account of their superior fecundity, this disease-resistant quality is distributed very largely through the population."

Today's Anniversaries.

1743—James Blair, chief founder and first president of William and Mary college, died at Williamsburg, Va. Born in Scotland in 1656.

1801—Jonathan Edwards, Jr., the remarkable son of the great theologian, died at Schnectady, N. Y. Born at Northampton, Mass., May 26, 1745.

1819—Opening of the congress of Carlsbad, the purpose of which was to suppress the liberty of the press.

1874—The one thousandth anniversary of the colonization of Iceland was celebrated at Reikiavik.

1837—General Simon B. Buckner was chosen governor of Kentucky.

1894—Japan made a declaration of war against China.

1914—Germany formally declared war on Russia and ordered her troops mobilized.

1915—Russian duma assembled to consider munition and other war problems.

1916—On the Somme the allies prepared with artillery for their next great drive.

1917—British launched great offensive against Germans on Flanders front.

SEMINOLE COUNTY PASSED IN SENATE

Will Be Cut Out of Decatur and Early—Bill to Establish Game and Fish Preserves Adopted.

Creation of the new county of Seminole in southwest Georgia was authorized by the senate Thursday in passing the bill to that effect introduced by Senator Shingler, of the 10th, and others. As the bill was in the shape of a constitutional amendment, 34 votes were required for its passage and as only 33 were secured on the roll call, President Olive cast his vote for the measure, thereby giving the necessary margin and passing the bill with a 34 to 10 count.

The new county of Seminole is to be cut out of Decatur and Early counties and is to have the town of Donaldsonville as a county seat. It has a population of about 12,000, area of 366 square miles, and has a taxable valuation of approximately $3,000,000.

Sentors Dorris and Shingler made speeches in favor of the bill. They claimed that the inhabitants of the section comprising the new county are inconveniently located in regard to the county seats of either Early or Decatur counties.

Rabun Opposes Bill.

Senator Rabun, of the 9th, opposed the bill at length.

Reconsideration of the action of the senate in killing the bill to make more drastic the "bone dry" laws was granted by a 28 to 15 vote upon the motion of the author, Senator Ragsdale.

Senator Glenn, who strongly opposed the bill Wednesday, spoke against the reconsideration. He declared: "I am a prohibitionist, in fact, and not in theory." He pointed out that the bill was entirely too drastic and uncalled for.

A bill to establish a game and fish preserve in the state introduced by Senators Pruitt and Rice was passed. The preserve is to be established on, and shall consist of the lands owned by the government in the Appalachian forest reservation in Georgia. The preservation shall be closed to hunting and fishing for a period of five years and after that time permits must be secured for hunting purposes on the tract.

The house bill making Bowden college at Bowden, Ga., a branch of the state university and turning over the school property at Bowden to the state was passed without opposition. It is to be a normal and industrial college.

The trustees of Georgia Tech were granted additional powers in conferring degrees through the passage of the bill to this effect introduced by Senator Ivan Allen. Senator Allen stated in explanation of the measure that it was done to allow honorary degrees to be conferred upon certain distinguished men by the institution.

Measures Passed.

The following bills were passed by the senate:

House Bill No. 19—To repeal the act creating the board of commissioners of Clinch county.

House Bill No. 351—To establish the city court of Claxton.

House Bill No. 429—To amend the act creating the city court of LaGrange.

House Bill No. 137—To increase the salary of the marshal of the municipal court of Atlanta.

House Bill No. 354—To create the city court of Bleckley.

House Bill No. 340—To authorize the commissioners of Terrell county to pay court costs in certain cases.

House Bill No. 308—To allow justice court jurors $1 per diem in Cherokee county.

House Bill No. 348—To provide for the salary of the solicitor of the city court of Dawson.

House Bill No. 373—To create a board of county commissioners of Polk county.

House Bill No. 355—To provide for two terms of superior court in Evans county.

House Bill No. 399—To create a new charter for the city of Baxley.

House Bill No. 374—To abolish the board of county commissioners of Pork county.

House Bill No. 45—To prohibit fox hunting in Oglethorpe county except during certain seasons.

House Bill No. 322—To create a board of county commissioners for DeKalb county.

House Bill No. 464—To fix the salaries of the judge and solicitor of the city court of Columbus.

Seminole Bill Reported.

After briefly hearing from both sides on the issue of the creation of Seminole county, the house committee on constitutional amendments yesterday decided to report the bill out of committee so that it may be threshed out on the floor of the house.

As the bill passed the senate Thursday with barely the necessary two-thirds vote and there is a hot local contest over the new county, there is quite sure to be a warm fight on it when the issue comes up in the house.

If the Seminole county bill goes through, it will make the 157th county in the state and the twentieth to be created since the new campaigns started some fifteen years ago.

STRIKE SHUTS DOWN MACON COTTON MILL

Macon, Ga., July 31.—Over three hundred employees were thrown out of work here this morning when the Willingham Cotton mill was forced to close down as a result of a strike of 21 white workers in the card room, who walked out rather than work with negro employees, of which there are 35.

Diamonds Yield Double Dividends

Diamonds pay both direct and indirect dividends.

They are today one of the best investments for the surplus of those who have ample means, or for the savings of those who have not.

Diamonds help to save money. The savings account, which yields small returns at best, is never beyond the sudden impulse of useless spending that comes frequently to all of us. The pride of ownership in a diamond and the fact that it cannot be spent piecemeal is a barrier to petty extravagances, and this makes savings more secure.

Buying a diamond on convenient monthly payments helps you acquire the habit of saving and investing your money.

Net prices and full details about our plans are given in our catalogue and diamond booklet. Call or write for them.

Maier & Berkele, Inc.
Diamond Merchants
31 Whitehall St,
Established 1887

PARKS ARE FREED OF MURDER CHARGE

Sensational Trial of J. S. and Ollie Park for Killing of Jones and Melton Ends at Zebulon Thursday Night.

Zebulon, Ga., July 31.—(Special.) After deliberating about four hours, the jury in the case of J. S. Park and his brother, Ollie Park, charged with the murder of Rad Jones and J. S. Melton, near Molena, in May, tonight shortly after 10 o'clock returned a verdict of not guilty.

The trial was one of the most sensational ever staged here, and was featured by the fact that the defendants refused to introduce witnesses or make any statement in their behalf. Great crowds from all over the section have been attending the sessions of the court that tried the Park brothers, and the outcome of the trial was the subject of widespread interest.

Today was spent in hearing arguments by attorneys for the state, who worked up the strongest possible case against the Park brothers. The jury went out at 6 o'clock and returned its verdict shortly after 10.

Jones and Melton were slain from ambush on the Flint river as they got into their boat for a fishing trip on May 26. Jones was shot in the back of the head and Melton was shot in the face. Their bodies were recovered from the river by a searching party who began a hunt for them when they failed to show up at home.

Both friends of the dead men and the governor offered rewards for the apprehension of the murderer or murderers. Detectives began working on the case, and on July 1 the Park brothers were arrested and lodged in jail.

The evidence against them was purely circumstantial. Witnesses stated that they saw the brothers separately going to or coming from the river on the day of the killing with their guns in their hands, but forceful evidence was not forthcoming.

SENATORS DELAY ACTION ON VISIBLE GASOLINE PUMPS

After a tie vote of 4 to 4 the senate committee on manufacture Thursday decided to postpone action on the bill to require the use of visible gasoline pumps in the state. A full hearing was granted both sides and a meeting is to be called soon to act upon the bill.

Senator Lunsford, author of the bill, opened the meeting, stating that it was essential for the state to protect buyers of gasoline by letting them see exactly what they are getting. He stated that gasoline is the only commodity sold today where the purchaser does not see exactly what he is getting. He further declared that Georgians are daily being swindled out of hundreds of gallons of gasoline through short measure pumps. This, he stated, the visible pump would eliminate.

Representatives of various pump manufacturers and filling stations appeared opposing the bill, calling it "class legislation." They stated that if a man is inclined to be dishonest he may accomplish his purpose just as well with a visible tank. They stated that the large amount of money invested in the state in plain pumps would be lost. They further claimed that these glass tank pumps would raise the insurance rate of filling stations and places of installation.

GEORGIA MAN DIES WHILE IN SERVICE OF U. S. IN SIBERIA

H. G. Swanson, a well-known citizen of Fairburn, Ga., died in Siberia on July 17, according to advices recently received by his family. He was serving as postal agent for the American soldiers who are guarding the property of the Siberian railway.

For a number of years Mr. Swanson was engaged in the railway mail service, with headquarters in Atlanta. He volunteered for "overseas" duty in February, 1918, and went to France to aid in straightening out the A. E. F. postal system. When he accomplished his work he was returned to America and resumed his run from Atlanta to Montgomery, still residing at Fairburn.

It was in September of last year that the government gave him foreign work once more, this time as postal agent for the American forces in Siberia. He has been stationed at many stations on the Siberian railway. He had expected to return home soon.

He leaves a widow and two children in Fairburn; one brother, William Swanson, of Montgomery; three sisters, Mrs. Wallace Streater, of Washington, D. C., who is now in France; Mrs. W. C. Thornton, of Columbus, Ga., and Mrs. Harvey Long, of Comer, Ala.

An inventor has patented an aquarium that can be lighted with electric lamps supported above it with a shade that directs their rays into the water.

G. O. P. Committee Hot Under Kidding Of H. S. Cummings

Chairman of Democratic National Body Reiterates Statement That Proposed Trip Is Junket.

Washington, July 31.—Homer S. Cummings, chairman of the democratic national committee, called before the house sub-committee investigating aircraft expenditures to testify under oath tonight why he had permitted the publicity bureau of his organization to brand a proposed committee trip to the Pacific coast as a "junket," took full responsibility for the statement and declared it was not a circumstance to what would come later.

From the moment he entered the committee room and introduced himself to the members demanding the explanation until he went away, Mr. Cummings continually was smiling, while Chairman Frear pounded the table with great heat and stopped the proceedings to have certain replies stricken from the record. With mock courtesy Mr. Cummings, turning to the chairman and addressing him as "my good fellow," said that he knew before he arrived that he would be unable to satisfy the republicans. There were one or two sharp retorts from Chairman Frear, to one of which the witness, lighting one cigar from another and still smiling, declared, "my, wasn't that a delicate thrust."

Not Vigorous Enough.

At the outset Mr. Cummings told the committee that while he had not read the particular article to which the republicans took offense he quite approved it, except that it was not vigorous enough. It was during this questioning that Chairman Frear told the stenographer not to permit certain statements to remain in the record, to which the witness replied that in a court of justice he would have more rights. What the chairman wanted to know especially was the basis for the charge that the sub-committee was a "smelling committee," and that it soon was to start on a "junket." Finally, after a sharp wrangle, Mr. Cummings said that as he understood it, the committee contemplated a western trip to look into spruce conditions relating to aviation when all of this had been gone over by Charles E. Hughes.

"There have been other inquiries," the witness continued, "and this whole subject has been canvassed until it is threadbare. Moreover, the taking up of a subject of this character by a committee, which I submit is not friendly to the administration, and not in a position to give an unbiased report, is a waste of time and public money, and in ordinary political parlance, a junket."

Trip Perfect Folly.

"Is it fair to this committee when it is ordered to make the trip to call it a junket?" Chairman Frear asked.

"I think so," Mr. Cummings replied. "It is perfect folly to spend money on a trip of this character when you ought really to send public accountants, and when there are so many other problems, including the high cost of living, demanding consideration."

"The republican organization," the witness went on, "has indulged in plenty of slander directed at the president of the United States and you should be sportsmen enough to stand mild criticism. This isn't a marker to 'what's coming.'"

"If you do, there will be an investigation by the house," the chairman interrutped.

"Fine," the witness replied. "I have quite enjoyed myself this evening."

In commending the public services of Mr. Hughes, who conducted the aircraft inquiry, Mr. Cummings said the difference between republican leaders in congress and the president was that the president had selected for the inquiry a man of known impartiality, while the other was purely political investigation.

A Trick Question.

Representative Magee, republican, New York, asked Mr. Cummings for a yess or no answer bearing on the war investigation and the resultant sale of army food.

"What that's a trick question," the witness replied. "It's like asking a man if he's quit beating his wife."

"Strike that out," Mr. Magee shouted, and it was stricken out.

Chairman Frear contended that the democrats were making a concerted attempt to discredit the inquiry, while Mr. Cummings insisted that the republicans in control of congress were trying to criticise every single act of the administration during the war. The committee chairman brought out that prior to 1896 the witness was a republican. He told how he and Mr. Magee and Representative Lee, democrat, of California, members of the committee, had protested against being forced to travel to the Pacific next month. Mr. Frear said he had been to the coast over every rail so the trip was no "junket" for him.

There was great need, Chairman Frear proceeded, for an inquiry into the forthcoming sale of millions of dollars' worth of government property. He presented a letter from Senator Chamberlain, of Oregon, enclosing pictures of lumber engines lying in ditches along the railroad track. Examininig them for a moment, the witness remarked:

"They are hardly worth sending this committee to look at," but added that he did not wish to be understood as deprecating investigation of any war activity.

Mr. Magee wanted to know if Mr. Cummings, as chairman of the democratic organization, feared the results of the inquiry.

"Quite the contrary, my dear sir," he replied. "I look forward with great pleasure to these investigations. Leaders of the republican party are doing us a great service, but I think you are on the wrong track and that is why you have my sympathy. I am in favor of the republicans investigating everything the democrats did. I believe you gentlemen are actuated by high motives but the whole thing will come to naught."

BILLS INTRODUCED IN BOTH HOUSES ON YESTERDAY

The following bills were introduced in the senate Thursday:

By Mr. Ayers—A bill to amend section 119 of code so as to provide for election of constables every four years.—(Gen. Judy. L.)

By Mr. Adams—A bill to prohibit the hunting, trapping, killing or destroying in any manner fox in county of Elbert.—(Corporations.)

LIEUTENANT STOVALL HOME FROM OVERSEAS

Lieutenant Pope Stovall arrived in New York recently after over a year overseas. He is the son of Mr. and Mrs. T. J. Stovall, of College Park. He is expected home at an early date.

It was in the first officers' training camp at Fort McPherson that Stovall received his commission. He went over from Camp Green with the Fourth division as signal officer for the Twelfth machine gun battalion.

Before entering the army he was in the clerical department of the Atlanta and West Point railroad. He expects to return to civil life.

TIFTON STATION FIGHT GOES BEFORE SENATE

Committee Opposes Control by State Agricultural College, 7 to 6.

The committee on agriculture of the senate Thursday refused by a vote of 7 to 6 to recommend the bill introduced by Senators Parker, of the 47th; Lunsford, of the 25th, and Clements, of the 45th, putting the control of the Coastal Plains Experiment station at Tifton under the control and direction of the State College of Agriculture. This action was taken after a three-hour hearing before a joint session of the senate and house committees in the senate chamber, which was filled with interested spectators.

The Tifton station was created by an act of the general assembly and put under the control of a board of trustees consisting of the governor, commissioner of agriculture and seven south Georgians to be appointed by the governor. This board would be eliminated by the proposed bill.

House Committee Acts Soon.

No action was taken by the house committee, but a session is expected soon at which the body will act on a like bill, which is now pending in the lower house.

Friends of the measure stated after the vote for an unfavorable report was made that they did not consider this action as killing the bill, but would bring the question before the senate in a minority report. They declared that they were confident of securing a majority vote of the senate. They expressed themselves as being indeed highly elated at the large number of votes they succeeded in getting in the committee which was known to be opposed to this step.

The argument for the bill was opened by Senator Parker, who was in charge of the fight of his side. He was assisted by R. C. Ellis, of Tifton, originator of the bill in the house creating the station last year; D. M. Parker, of Waycross; Judge W. A. Covington, of Moultrie, and G. R. Davis of Dublin.

It was brought out by them that the action was asked so as to make the work of the Tifton station more readily accessible to the farmers of the state through theorganization of the state through the organization It was also stated that every state in the union except Georgia has such a system.

Board Favors Action.

D. M. Parker, a member of the coastal plains station board, presented to the committee the request of the majority of the present board of trustees that the bill be passed.

Senator J. J. Flynt, of Griffin, led the opposition and was aided by Judge H. H. Hopkins, Senator H. H. Elders, Commissioner of Agriculture J. J. Brown and Ex-Senator Mills.

Senator Flynt stated that the passage of the bill would interfere with the state experiment station at Griffin in securing their annual appropriation of $30,000 from the government, and that the work of the Griffin station would be impeded.

INCREASE IS MADE IN TRUST COMPANY FORCE OF WORKERS

The Atlanta Trust company announces that in view of their expansion recently announced it has become necessary to increase their organization, both in the commercial banking department and in the other departments of the institution.

Beginning today, LeRoy Gregory, who for years has been associated with one of the leading banks of the south as manager of their credit department and for years prior to that time was intimately connected with the general commercial credit system of this section of the south, becomes associated with the trust company as manager of their credit department.

The trust company has also added to its staff T. M. Armistead, Jr., who for a great many years has been associated with one of the leading commercial banks in the south, and by reason of his services in all departments of commercial banking, and his wide acquaintance.

The trust company has associated in its treasury department, G. R. Trippe, who for a great many years served in an executive capacity in the efficiency department of one of the largest corporations in the middle west, and brings to his new connection ability and qualifications that will reflect themselves through out the activities of the organization.

The company has let the contract for the fixtures for its new banking quarters in the Empire building recently acquired by it for its future home, and is now expecting that the institution will occupy commodious quarters in the new location by date of November 1, 1919.

With the additions recently made to the organization of the trust company it is now qualified not only to handle all matters of a trust nature, but is fully qualified to handle commercial business and any character of financial undertaking that may arise in the southeast.

Continued Fair Weather for Week Is Local Forecast

Fair weather for the rest of this week at the least is the prophecy of the local weather chief, C. F. von Herrmann. The high temperature will be an ally of the clear days, and will play around the higher 80's and well into the 90's for the maximums. The tube has been registering as high already as 92, and a a favorite mark seems to be about 86 for the middle mornings and middle afternoons.

There was practically no rain yesterday in the whole United States. In no place was there as much as an inch, in some places in Arkansas and Missouri there was over one-half of an inch, and that in few places. San Francisco continues to be the coolest place in the country, with only 50 minimum and merely 6 degrees more for her minimum. The proverbial morning blanket, they say, out there is no longer a luxury, but a necessity.

Old Arizona in her hot sands is the hot-box of the country. In Phoenix they are sweltering in 104. You think of the mythical fires and bird of that name they used to have so much to say about, and wonder why that city does not rise up out of her flames and haul it for some other stakings.

If you want the entire nutriment of wheat and barley in most delicious form, eat Grape-Nuts

"There's a Reason"

BIG AFFILIATION IN MOVIE WORLD

Goldwyn Now Associated With Shubert, Woods and Selwyn Enterprises. Twenty Million Capitalization.

Arthur Lucas, southern manager for the Goldwyn Distributing corporation, today confirmed the report from New York city regarding the recent affiliation of Goldwyn Pictures corporation, with the Lee Shubert, A. H. Woods and Edgar Selwyn theatrical enterprises, thus automatically increasing the capitalization of this company from three to twenty million dollars, and forming one of the most powerful moving picture producing companies in the world.

When seen at his office at 111 Walton street, Mr. Lucas stated that the Goldwyn Pictures corporation had just closed an exclusive contract for the motion picture rights on all stage productions and dramatic successes produced legitimately by these three famous enterprises. The Shubert, Woods, Selwyn enterprises own and control more than half of the productions in the United States. A. H. Woods has grouped around him the greater part of the successful playrights of today, and he also owns the exclusive rights on the most important modern English and French productions at the present time.

Many Contracts.

The Goldwyn Distributing corporation, of which Mr. Lucas is southern manager, has under exclusive contract for a period of years Geraldine Farrar, Pauline Frederick, Mabel Normand, Tom Moore, Madge Kennedy and Will Rogers. This company also has the exclusive motion picture rights to the works of Rex Beach, Gertrude Atherton, Mary Roberts Rhinehart, Basil King, Leroy Scott, Gouveneur Morris, Rupert Hughes and Octavus Roy Cohen, thus insuring the directors of this company of the most famous and best selling novels of the present day.

The Goldwyn Distributing corporation has recently purchased at Culver City, Cal., the largest single studio grouping in the world and this will be when finished, September 1, the most complete and modern studio in the United States. Plans are also under way for one of the largest studios in the east, near New York city, which in itself will be as modern and up-to-date as the West Coast studios, and motion picture productions more extensive than ever will be carried out, both east and west.

Advertising Campaign.

They are now engaged in a national newspaper, magazine and billboard advertising campaign, which will be carried on extensively the year-round, and thousands of dollars will be spent through the medium of the papers and billboards of this country.

The new officers of the Goldwyn Distributing corporation will be Samuel Goldwyn, president and chairman of the executive committee; vice presidents, F. J. Godsol, Moritz Hilder, F. D. Godsol, Lee Shubert, Edgar Selwyn and Abraham Lehr; P. W. Haberman, treasurer; Gabriel L. Hess, secretary, all of whom are representative business men with executive ability and foresight that reaches far into the future.

TOTAL DIVORCE GIVEN WIFE OF GERMAN SPY

The divorce docket was practically cleared Thursday when all but ten of the suits on the calendar were heard by Judge John T. Pendleton, in the Fulton superior court. A total divorce, restoration of her maiden name, and citizenship in the United States were granted Mrs. Annie Pope Stegler by a jury in the superior court Thursday morning. Mrs. Stegler, an Atlanta woman, married Richard P. Stegler, later connected with the spy activities of Von Bernstorff and Boy Ed, in the city hall in New York, on December 17, 1914, and stated on the stand that she separated from her husband when she discovered he was connected with the German spy system.

According to the pleadings of F. E. Burkwalter, formerly assistant cashier of a Philadelphia bank, his wife, Mrs. Effie M. Burkwalter, was a good dish-thrower and a "regular hell-cat." The petitioner told Judge Pendleton that he left his wife throwing dishes and has not been back. He was granted a divorce.

Luther H. Alford was granted a divorce from Lula May Alford because she told him she did not love him and refused to cook his meals.

PROBLEMS OF HEALTH DISCUSSED BY EXPERTS

Compulsory Physical Training for School Children Urged by Schreiber.

Important matters relative to the development of the physical condition of school children of Georgia and of those diseases which are dangerous to their health were discussed at the morning and afternoon session of the school conference of health officers and members of the staff of the state board of health held Thursday at the State Board of Health building, near the capitol.

At the morning session Dr. John Schreiber, of Thomasville, introduced a resolution urging compulsory physical training in this state, and this resolution was commended highly, following Dr. Schreiber's talk, by M. L. Brittain, state superintendent of schools.

"The people of this state have been backward along these lines," Mr. Brittain said. "It is high time we were taking some definite action, and there is no reason why it should not be done immediately."

Dr. Steelsmith, city health officer of Columbus, stated that he had instituted a tooth brush drill in the schools of that city and had found it highly successful. "Brushing the teeth is merely a habit," he said, "and once it is established will be continued."

Papers on various subjects pertaining to public health in the state were read by Dr. G. M. Anderson, commissioner of health of Moultrie; Dr. B. D. Blackwelder, of LaGrange, and James P. Faulkner, secretary of the Raoul foundation.

The afternoon session was devoted to the discussion of sanitary latrines for schools, the prevention of hookworm and the eradication of typhoid and other germs.

Papers were read by the following physicians pertaining to the various problems of public health: Dr. Marcus Mashburn, commissioner of health of Moultrie, "Methods and Results of Anti-Malaria Campaign in Moultrie;" Dr. John Schreiber, commissioner of health of Thomasville, "Physical Education;" Dr. B. D. Blackwelder, commissioner of health of LaGrange, "Medical Inspection of School Children;" Dr. R. W. Todd, commissioner of health of Brunswick, "Sanitary Handling of Food and Drink;" Dr. O. H. Cheek, commissioner of health of Dublin, "Hookworm Education;" Dr. T. W. Taylor, commissioner of health of Sylvester, "Sanitary Closets;" Dr. H. A. Herring, commissioner of health of Milledgeville, "Control of Communicable Diseases;" Dr. R. L. Dessaussure, commissioner of health of Rome, "Combining County and City Health Work," and Dr. H. F. Bond, commissioner of health of Americus, "Typhoid Vaccination."

IN BY NINE — OUT AT FIVE

Horlick's the Original Malted Milk—Avoid Imitations & Substitutes

WANTED
$5,000.00 to $50,000.00

To buy Government Salvage at the Ford Plant, commencing Monday, August 4th. Splendid chance for local and outside capital now that will not be offered again in a lifetime. Wire for our submission or phone for consultation.

HIGHEST BANKING AND COMMERCIAL REFERENCES
Phone Main 3724 or Main 2890. Call for C. H. Banks or W. D. Morgan.

Champion Supply Company
116-122 Marietta St.

We bought several cars government salvage from various southern camps, with splendid financial success.

EASTMAN KODAKS
Mean business in picture taking. Jno. L. Moore & Sons, the Opticians, have Kodaks and Brownies. Fine developing. Out-of-town orders a specialty. 42 N. Broad St.—(adv).

"Correct Development Means Better Pictures"

Take "Snapshots" of the Children

in their natural poses—the best photographs of all.

How many times haven't you regretted the absence of a Kodak just when baby looked his cutest?

Everything needed carried in complete assortments here—Folding Kodaks to fit most any pocket (from the vest pocket up) and suit the personal whim of any individual — Brownie Cameras, developing tanks, films, printing paper—everything for the amateur, is here.

—send us your films for CORRECT DEVELOPMENT. All orders given individual attention by our experts.

GLENN Photo Stock Co.
EASTMAN KODAK CO.
The Large Kodak Store,
117 Peachtree Street

Strength--Service--Convenience

CHARACTER—denoted by ability to SAVE.
CAPITAL—accumulates from SAVING.
CREDIT—CHARACTER AND CAPITAL—
and then
SUCCESS

Open an Account Here Today—$1.00 starts!

Make it grow. Mr. 4% will help you: Start your interest from August 1st by depositing in first five days of month.

Strength—Service—Convenience
Makes This Bank Ideal

Central Bank & Trust Corporation
Atlanta, Ga.

ASA G. CANDLER, President
JOHN S. OWENS, Vice President
A. PICKENS COLES, Vice President
WALTER T. CANDLER, Cashier
HENRY C. HEINZ, Ass't to the Vice President
CARL H. LEWIS, Ass't Cashier and Trust Officer
FONVILLE McWHORTER, Ass't Cashier
ARTHUR J. STITT, Ass't Cashier—Mgr. Branch

Member Federal Reserve System

Main Bank: Candler Bldg.—Branch, Mitchell and Forsyth Sts.

New Arrivals in Summer Clothes

Received yesterday a case or two of real mid-summer Suits of fine TROPICAL WORSTEDS in a smart conservative model—

Also, TROPICAL WORSTEDS and a fine GABARDINE cloth made with the Young Man's popular Waistline effect—

Received, too—New Fall Suits with vest, in medium weights comfortable for now—yet heavy enough for winter wear—

See the new mid-summer small shape KNOX STRAW $5.00

New Arrivals in MANHATTAN SHIRTS $3.00 to $6.00

Attractive FALL NECKWEAR $1.00 to $3.50

Let us outfit you completely for your Vacation trip

Parks-Chambers-Hardwick Company

on Peachtree at Five Points

IN THE REALM OF WOMAN'S AFFAIRS

:: SOCIETY ::

At Capital City Roof Garden.

The informal dance at the Capital City club roof garden was enjoyed by a large number of club members and their friends last night. A number of parties were given and the occasion was a delightful one.

Among those who entertained guests were Mr. and Mrs. George McCarty, Jr., Mr. H. P. Worthington, Captain Moffett and Mr. and Mrs. J. W. Goldsmith, Jr.

Dobson-Ruffin.

Mr. and Mrs. William Dobson announce the engagement of their daughter, Jessie, to Mr. Emory E. Ruffin. The marriage to take place September 11.

To Miss Robinson.

Mrs. W. E. Harrington will give a "fan" luncheon today at her home on Piedmont avenue in honor of Miss Eloise Robinson.

At East Lake Club.

The regular midweek dinner-dance of the Atlanta Athletic club was held at the East Lake Country club on Wednesday evening. There were several large dinner parties. Dinner was served on the terrace overlooking the lake. Mr. and Mrs. R. D. Grove entertained a party consisting of Mr. E. P. Willingham, of Macon, Ga.; Mr. George Johnson, of Fort Worth, Texas; Miss Cecelia Grove and Miss Eldridge Grove. Mr. and Mrs. J. E. T. Bowdon, of Waycross, Ga., were the honor guests of Mr. and Mrs. H. G. Hastings. Other guests were Miss Louise Brown and Mr. Raymond Hastings. Miss Marguerite Calusant, Mr. Winter Alfriend, Miss Gladys Holtzendorff, Mr. Jack Harland, Miss Marian Dial and Mr. Howard Withington were together.

The guests of Mr. and Mrs. Fred S. Stewart were Mrs. Wright, Mrs. A. F. Stewart and Miss Alice Stewart. Mr. and Mrs. E. C. Thomas entertained Miss Eloise Thomas, Mr. Ralph Haight and Mr. and Mrs. W. Riley. Mr. Duard B. Bullard entertained for the guests of Misses Virginia and Evelyn Kelly, of Palmetto, Ga., who are giving a house party at Lake Bennett. His guests included Miss Mairs Weddington, of Dublin, Ga.; Mr. J. F. Dullard, of Palmetto, Ga.; Miss Evelyn Kelly, of Palmetto, Ga.; Mr. H. C. Smith, of Palmetto, Ga.; Miss Virginia Weddington, of Cochran, Ga.; Mr. E. S. Kelly, Jr., of Palmetto, Ga.; Mrs. E. S. Kelly, of Palmetto, Ga.; Mr. Ben T. Kirby, of Newnan; Miss Virginia Kelly, of Palmetto, Ga.; Miss Isabelle Weddington, of Dublin, Ga.; Miss Maxine Dobbs, of Athens, Ga.; Miss Mildred Roberts, Mr. Bullard Hudson, of Palmetto, Ga.; Miss Annis Alexander, Miss Evelyn Smith and Miss Edwina Johnston, of Palmetto.

Mr. Paul J. Talbot entertained Mr. and Mrs. A. J. Moore and Mrs. A. E. Boyer. Mr. and Mrs. W. D. Hall had as their guests Mrs. J. P. Hunt and Lieutenant W. A. Reil. Mr. John Mecaslin, Mr. W. A. Logan and Mr. Wimberly Peters were together. Mr. H. V. Black entertained Miss Sarah Cheney, Miss Josephine Stoney and Mr. C. S. Shiflett. Among others present were Miss Marian Smith, Mr. W. H. Ryan, Mr. Julian Jones, Jr., Mr. and Mrs. J. W. LeRoux, Miss Constance LeRoux, Mr. Thompson, Mr. and Mrs. Fred Jeter, Mr. and Mrs. Julian Thomas, Mr. P. E. Glenn, Mr and Mrs. W. W. Wischmeyer, Mr. Thornwell, Mr Dana Belser, Mr. C. M. Sciple. Mr. and Mrs. F. W. Stokes, Mr. and Mrs. John K. Dent, Miss Caroline Tumalty, Mr. Cliff String, Mr. W. S. Ramsey, Miss Venice Mayson, Mr. and Mrs. C. S. Bragg Others seen dining and dancing were Mr. and Mrs. J. T. Clarke, Mr. and Mrs. F. J. Merriam Mr. Robert Hodgson, Mr. A. A. Doonan, Mr. William Baldwin, Mr. Lewis Swann, Mr. Willis Grist, Mr. A. P. Stewart, Mr. H. M. Ashe, Miss Olin Stamps, Miss Martha Bell, Mr. Frank Bell, Captain C. D. Burns, Mr. J. Glenn Evins, Jr., Miss Marjorie Stringfellow, Major McWhorter, Mr. Ben Hill, Jr., Mr. Edgar C. Walthall, Mr. and Mrs Fred Stone, Mr. and Mrs. A. W. Brewerton, Professor J. H. Smith, Mr. Arch Martin, Mr. Gary Blount, Miss Georgia Briggs, Lieutenant James B. Howat, Miss Dot Iseminger, Mr. J. E. Bailey, Mr. Allen Jones, Mr. Theo. Davidson, Mr. E. G. Neal, Miss Maude Couch, Mr. Steve Hartney, Miss Ruth Stanton, Mr. Tom Hull, Mr. Roger Sanders, Mr. Clayton Daniel, Miss Nell McIver, Dr. Robert E. Latta, Miss Louise Dean, Mr. and Mrs. Harry Spelling, Miss Loudie Speer, Mr. Van H. Burgin, Miss Lucille Khurt, Mr. Emory Cocke, Miss Emma Briggs, Mr. Rufus Bass, Miss Jennie Johnson and Mr. M. M. Sullivan.

"The Store of Dependability"

SELECT your Watch with care as to its appearance as well as to its accuracy. Both are indispensable if you want to get the greatest pleasure and profit from your investment. Beautifully designed, dependable timekeepers are always found among the Davis & Freeman collection.

DAVIS & FREEMAN
JEWELERS
T. H. Latham, Pres. R. P. Stahl, Vice-Pres.

We Close at One on Saturday

FURS
BUY DIRECT FROM THE MANUFACTURER
L. CHADAGE.
EXPERT REMODELING
221 ARCADE PHONE M.274
AUGUST SALE
20% REDUCTION

Psychological Society.

The Atlanta Psychological society announces a series of three addresses by James C. Oakshette, M. D., Ph. D. The subjects:

August 3—"The Cause of Civilization."

August 10—"Life After Death."

August 17—"The Law of Compensation."

These addresses will be given in the mahogany room of the Ansley hotel at 3:30 p. m. on the dates above stated. As a speaker Dr. Oakshette is clear, logical, forceful and magnetic. Those who heard his former addresses requested this series and all interested in these subjects are invited to be present.

BOB HAYS FISHING AT ST. SIMON'S ISLAND

Bob Hayes, the well-known clothier and haberdasher, left Thursday night for St. Simon's Island, accompanied by his family, where they will spend two weeks. Mr. Hayes expects to supply his Atlanta friends with plenty of fish while he is there.

HALE WILL ADDRESS BRUNSWICK MEETING

Brunswick, Ga., July 31.—(Special.)—Hon. Matthew Hale, president of the South Atlantic Maritime association, composed of the ports of Wilmington, Charleston, Savannah, Brunswick and Jacksonville, will be in this city tomorrow. At the board of trade rooms tomorrow night he will deliver an address on the subject of the new organization, showing to the business men of this city just what the organization means to the five ports which compose its membership. It is expected that a large number of business men will be present to hear Mr. Hale, who is well known here, having made this city his home for a year or more.

WILKES TAX RETURNS SHOW BIG INCREASE

Washington, Ga., July 31.—(Special.)—Wilkes county's tax returns for 1919 show an increase over last year of $758,243.00, as reflected in the tax digest completed a few days ago by Tax Receiver P. N Combs. The total property returned for the county this year is $5,691,408, each military district in the county showing an increase over last year's figures.

Land values show a decided increase due in a large measure to the greater diversification employed by farmers of this section who are especially well organized through district farm clubs of which there are twelve in the county. Another feature worthy of note is the attention now being given by Wilkes county farmers to the improvement of their stock strains and the application of improved machinery and methods.

Women Urged to Register

By Isma Dooly.

Only four days remain for the women of Atlanta who desire to take advantage of citizenship to register for that privilege, as the registry in the courthouse closes August 5. No woman who has not registered can vote in the forthcoming white primary.

The registry in the courthouse is open every day from 9 o'clock in the morning until 5 in the afternoon. A fee of $1 is charged. No questions are asked women who register, nobody exploits the fact then or afterwards, and those who register are assured the utmost freedom in the matter of expressing themselves. There are committees from the central committee of women citizens at the courthouse every day, to answer any questions which may be asked on every subject pertaining to women registering and voting.

The central committee of women citizens is composed of the most prominent women in Atlanta, regardless of creed or politics. Some have previously espoused the suffrage cause; some have heretofore opposed it, and some have been indifferent to the subject, but the committee all see the value of women taking advantage of the privileges of citizenship, especially when they read in the press each day that one state after another is ratifying the Susan B. Anthony amendment, and that the women of those states will be voting citizens in a very short time—qualified to vote in all measures pertaining to the welfare of the nation, especially as it relates to the welfare of the child.

Organized for Purpose.

The central committee of women citizens organized with the specific purpose of bringing the message of citizenship to all women. This committee has no ax to grind; no candidate to put forward, no definite platform upon which they will concentrate their energies. They saw that there faced them as individuals their responsibility in the new era—the reconstruction period—and they believed the surest and most direct way for women to participate would be through co-citizenship. Therefore, they have given their service to this educational campaign which has preceded the forthcoming white primary, hoping to interest the indifferent woman, to open the eyes of the woman who does not know, and to convert the woman who does not see the value of citizenship.

Through ward committees, a house-to-house canvass has been made in the residential portions of the city, and women told of the status of women in their relation to public questions and to politics.

Open-Air Meetings.

Open-air meetings have been held, when men and women speakers have contributed their services, and there have been rallies in public halls and private homes. Questions have been answered, and much information given out, and the central committee headquarters, 216 Arcade building, is open every day all day to all those who desire information on the subject of women registering or voting. Now the message which the central committee sends out today is to urge every woman in the city who is interested in the welfare of the city, and the welfare of the citizens of the present and the future to go today and register to vote.

Complex as matters civic may seem, that does not do away with the facts facing the community, and that is that Atlanta has before her her second period of reconstruction—the period which marks every community in a country which has been touched by a war.

Atlanta must plan, and then work to the plan, and the ideal of the city greater—the city more beautiful. To formulate this plan and to live up to it the woman element—the woman citizen—is needed just as surely as the man is, and the woman who fails to register to vote in the forthcoming white primary is failing in her duty to her city—to her country.

HOME COOKING

By MRS. M. A. WILSON
Queen Victoria's Former Cuisiniere

(Copyright, 1919, for The Constitution.)

Market Basket.

Seldom do listeners hear any good spoken of themselves. Quite recently I overheard a gentleman say: "Well, if you are so plaggety certain to follow Mrs. Wilson's Friday market basket for our Sunday meal, why don't you have her tell about chicken for a Sunday, anyway." When this couple left the auditorium, the woman nodded and smiled to me and then later asked me if I could give her chicken in the Friday market basket, real soon. So today I am going to keep my promise and tell you how to utilize a chicken to the best advantage.

Popular ways of serving chicken are stewed, fricasseed and fried chicken a la Maryland. As a matter of economy select a large, old hen, then singe and draw, and then wash to thoroughly cleanse. Place in a large stewing pan, adding

One faggot of soup herbs,
One onion,
One carrot, cut in quarters,
Six cups of boiling water.

Add the giblets and the feet, after scalding and removing the outside skin. Bring to a boil quickly and cover closely and cook at the simmering point until tender. Cool and then cut the legs, and then the first joints. Remove the thighs and cut the wings, allowing a piece of white meat from the breast with the wings, keeping the breast whole. Pick the meat from the neck and back of carcass and chop the giblets fine and add to this meat.

Use this for Ye Olde Virginia chicken puddinge. Serve the legs, wings and thighs either as stewed or fricassee or as chicken a la Maryland, and the breast as chicken a la king or chicken salad. Thus the chicken will supply the protein or meat portion of three meals. Now in order to prevent waste and have the chicken cooked tender, it should be placed to cook on Saturday right after breakfast, so that the chicken pudding may be prepared for Saturday night's supper.

Stewed or fried a la Maryland for Sunday dinner and in an a la king or chicken salad for Monday evening. A fat old hen can be purchased very reasonably, considerably below that of the year-old roasting variety, and a fireless cooker is really ideal way of cooking. This cooks not only the fowl, but also any other cuts of meat that should be cooked by long, slow, moist cooking to make them tender, and palatable.

Ye Olde Virginia Chicken Puddinge.

Put the skin from the breast and other parts of the chicken through the food chopper, adding the meat picked from the neck and carcass and the giblets and then add

Two onions,
One green pepper,
Four branches of parsley.

Turn into a mixing bowl and add

One and one-half cups of flour,
One and one-half teaspoons of salt,
One teaspoon of paprika,
One well-beaten egg,
One cup of chicken stock.

Beat to mix and then turn into well-greased casserole. Bake in a moderate oven for forty minutes. Serve with a sauce made as follows:

One cup of chicken stock,
One cup of milk,
Five tablespoons of cornstarch.

Dissolve the starch in the milk and stock and then bring to a boil and cook for five minutes. Add one well-beaten egg and then beat again, then season

One teaspoon of salt,
One teaspoon of paprika,
Three tablespoons of finely-chopped parsley.

Now to plan the Sunday menu, which will include a choice of methods of preparing the chicken.

A Suggestive Menu.

Breakfast.

Sliced Peaches
Broiled Tomatoes Cream Gracy
Bacon Waffles
Watercress Coffee

Dinner.

Tomato Canape
Chicken Dumplings
Boiled Potatoes String Beans
Lettuce
Peach Pie Coffee

Supper.

Egg Cutlets Cream Sauce
Potato Salad
Peach Shortcake Tea

Chicken Fricassee.

Place three cups of chicken stock in a saucepan and then add some dumplings prepared as follows:

Place in a bowl
One cup of flour,
One-half teaspoon of salt,
One-half teaspoon of pepper.
One tablespoon of grated onion,
One teaspoon of shortening.

Mix to a dough with one-half cup of water. Drop from the spoon into boiling stock and cover closely and cook for ten minutes. Now add the wings, thighs and legs of chicken and simmer slowly for fifteen minutes. Serve and garnish with finely chopped parsley.

Fried Chicken a la Maryland.

Prepare the dumpling as given in the above recipe and cook for fifteen minutes. Lift, drain well and then dip the legs, wings and thighs, first in flour and then in beaten egg and then in fine bread crumbs and fry just the same as the chicken. Leave about four tablespoons of flour. Brown well and add the chicken stock in which the dumplings were cooked, making a good rich brown gravy. Garnish with finely minced parsley.

Egg Cutlets.

Place in a saucepan
One cup of milk,
Five tablespoons of flour (level).

Stir to dissolve the flour and bring to a boil. Cook slowly for five minutes. Now add

Two hard-boiled eggs, rubbed through a fine sieve,
One small onion, grated,
Four tablespoons of parsley, chopped fine,
One teaspoon of salt,
One-half teaspoon of paprika.

Mix and then pour in a platter to mold for four hours, then form into six cutlets, dip in flour, then in beaten egg and roll in fine bread crumbs. Fry until golden brown in hot fat

The Woman Hater
Chapter III
The Trip

Barbara was charmingly attractive as she joined us that hot afternoon en route to the station. Of course, I raved over her in true feminine style, but Dave merely gave her a critical look of admiration as he helped her into the car.

Usually a three-hour ride on the train on a hot afternoon is tedious, but never did I enjoy a trip more than that one to Lakeview. Barbara was sparkling with enthusiasm and Dave remained in the car with us during the entire trip. I fully expected he would ask to be excused on the grounds of wanting to smoke.

We had a most royal welcome from Aunt Mary—she is such a dear! I foresaw a jolly party and hugged her gleefully.

Dinner was a delightful affair. Barbara, in spite of that awful hot and dusty train ride appeared as lovely as if she had been enjoying mountain breezes in a shady nook all afternoon.

"This is my standby," she smilingly said before dinner, as she applied Magnolia Balm to her face with a tiny sponge. I readily accepted her invitation to try it, and the effect was marvellously soothing and refreshing.

The girls naturally envy Barbara her wonderful complexion. But Barbara always tells them that Magnolia Balm is capable of beautifying and protecting every one's complexion. Being a liquid powder, it readily blends with the skin and subtly "imparts charm without harm." Its use will not produce hair on the face. As a soothing relief for sunburn there is nothing better. Yet it costs only 75 cents a bottle and can be bought in pink, white and rose red of dealers or the Lyon Manufacturing Co., 100 So. Fifth St., Brooklyn, N. Y.

Can it be possible that the war has changed Dave? Or is it Barbara?

To be continued. —(adv.)

FIRST VESSELS TAKE ON FUEL AT SAVANNAH

Savannah, Ga., July 31.—(Special.) For the first time in the history of the port of Savannah, a large vessel took on her cargo today of fuel oil here for a trans-Atlantic voyage. She was followed later in the day by the second such vessel to thus take fuel oil. The steamer West Hardaway was the first vessel; the Schoharris was the second.

Five cargoes of cotton, coal, naval stores and general goods went out of the port of Savannah yesterday bearing in the aggregate six million dollars' worth of freight. Vessels sailed for New York, Liverpool, Havana and other points.

CONFERENCE IS HELD ON HIGH LIVING COST

Mayor Not Yet Decided Upon What Steps He Will Take.

After a conference held in the office of the mayor Thursday morning, at which R. I. Barge, president of the Atlanta Retail Grocers and Butchers' association, discussed, in executive session, the various phases of the present high cost of living, Mr. Key announced that he had not been able to arrive at any definite plan upon which to act.

It was stated, however, that the mayor is considering a message which he expects to transmit to city council upon the matter of extreme prices that are being demanded for commodities in the city.

The conference held in the mayor's office Thursday was the outcome of a letter received by the mayor from the Retail Grocers and Butchers' association Wednesday, in which it was stated that the grocers and butchers saw no reason for the present high prices of food, and in which the services of the association were offered the mayor in trying to solve the problem that so vitally affects the citizens of the city.

No official announcement was made as to what was said or done in the conference in Mayor Key's office.

WAR DECORATIONS FOR FOUR GEORGIA HEROES RECEIVED

Four decorations for four Georgia soldiers were recently received by Colonel B. M. Bailey, of the Atlanta recruiting service. He expects soon to formally present them.

Those who are so recognized are: Captain W. M. Collins, now residing in Macon, the Italian war cross.

Corporal John Lott, company C, One Hundred and Ninth infantry, now living at Waycross, croix de guerre with gold star.

Sergeant Bill Brown, company G, One Hundred and Sixty-seventh infantry, of Dexter, Ga., croix de guerre with gold star.

Sergeant Marion Tucker, of the Three Hundred and Twenty-eighth infantry, Eighty-second division, whose home is Moultrie, Ga., croix de guerre with gold star.

It is the hope of Colonel Bailey that he will be able to present all of the decorations in person and at the same time.

VIRGINIA DARE TO BE HANDLED BY AL. DUNN

Albert L. Dunn has returned to the city from New York, and announces that in the future he will handle the popular non-alcoholic beverage, Virginia Dare wine.

Mr. Dunn will represent Garrett & Co. in the greater part of Georgia, and will also handle the Virginia Dare flavoring extracts. He will sell to the jobbing trade only, and will travel several salesmen out of his Atlanta office.

REGENSTEIN'S

Cool Summer Dresses

In Clearance Sale

Dainty frocks of Voile, Gingham and Organdies — white, flesh and colors. More than 100 pretty designs in light and dark designs; just the dresses you want these hot days.

LOT 1 Now . . . $9.75
Values to $15.

LOT 2 Now . . $12.50
Values to $19.75.

Dainty plaid and checked ginghams — all colors. Several styles, some with trimmings of white.

These dresses are worth more than the material alone. One big lot in sizes 14 to 42.

Now . . $5.00

SALE TODAY ONLY

REGENSTEIN'S

Today Marks the Opening of Frohsin's

AUGUST SALE of FURS

Values Extraordinary in New Established Fall and Winter Fashions

A small deposit will hold your fur purchases until you wish them delivered.

Due to our foresight, we secured large stocks of raw furs last Spring; since then the price of furs, materials and labor have gone higher and higher. As soon as the new modes were fully decided upon, we had our skins made up into wonderful furs. You now have the opportunity to purchase new styles at prices based upon their cost, and not upon their actual market value today. To get the benefit of these choicest skins and newest styles

Buy NOW and Positively SAVE 25% to 33%

Our stock is comprised of a large selection of

Coats, Capes, Dolmans, Stoles, Scarfs and Muffs

in all the popular furs, including Hudson Seal, Mole, Kolinsky, Squirrel, Nutria, Mink, Beaver, Fox and Wolf. We quote a few items:

Hudson Seal Coats and Dolmans . . . . . $259.75 to $639.75
Squirrel Capes and Coats . . . . . $129.75 to $563.75
Mole Capes and Coats . . . . . $98.75 to $429.75
Nutria Capes and Coats . . . . . $247.75 to $339.75
Fox Scarfs in Georgette, Black, Taupe and Brown . . . . . $34.75 to $169.75

Every fur is of the high FROHSIN standard, assuring you of first quality and sterling value.

Frohsin's
Correct Dress for Women
50 WHITEHALL

The Tetley Trio

A pot of Tetley's fragrant tea, a fat juicy lemon, and a piece of ice to chill it! Result—a cooling frosty glass of iced tea that drives the heat away.

All of Tetley's Teas are gathered from the world's finest tea gardens, skilfully blended—and carefully packed to protect strength and flavor.

Make iced tea from Tetley's Orange Pekoe. It's delicious!

TETLEY'S TEA

Society

For Mrs. Osterman.

Mrs. Louise Newelt gave a pretty luncheon yesterday at the Georgian Terrace in honor of Mrs. J. G. Osterman, of Washington, D. C., who is visiting her sister, Mrs. Ware Hutchinson, of Jonesboro.

After luncheon Mrs. Newelt entertained her guests at the matinee at the Lyric.

In the party were Mrs. Osterman, Mrs. Hutchinson, Mrs. R. J. Willis, Mrs. Herman Glade, Mrs. D. L. Farmer and Miss Georgia Naylor, of Shreveport, La.

Officers' Dances.

The tea-dances for officers given at the Atlanta Woman's club every Saturday afternoon from 5:30 to 7:30 o'clock continue to be very popular in spite of the warm weather. All officers at the surrounding camps, also naval and marine officers in Atlanta are cordially invited to attend these dances.

Mrs. O. D. Gorman is the efficient chairman in charge of these dances. She is assisted by Mrs. Irving Thomas.

MEETINGS

A regular meeting of Atlanta chapter, No. 57, O. E. S., will be held in the Masonic Temple, corner Cain and Peachtree streets, Friday, August 8, at 8 o'clock. There will be work in the degrees. Visitors welcome.

All new members of this chapter are requested to meet the class committee in the preparation room at 7 o'clock, Friday, August 8.

The Fifth and Eighth Ward Improvement club will meet Friday evening at 8 o'clock, corner West Tenth street and Hemphill avenue. Business of importance is to be brought before the club. The citizens of Center street especially invited.

Mistress—"Have you made all arrangements for your marriage, Bridget?"

Bridget—"Well, not quite, mum. I've got to buy a trooso, an' rent a house, an' get my husband a job, an' buy him a good suit o' clothes, an' get some reg'lar washin' work to do. An' when that's done I name the happy day."—Tit-Bits.

ATLANTA'S BRIGHTEST SPOT

HIGH'S

DAYLIGHT DEPARTMENT STORE

300 Waists that sold for $1

Because they are slightly soiled will sell Today for 79c

These waists are from our regular stocks and are the accumulations which have developed during the present season. The fact that they are a trifle mussed is their only fault.

—THERE ARE SEVERAL styles in the lot. There are voiles and colored voiles with colored roll collars, batiste with embroidered flat collars, some lace trimmed novelty voile and organdy with roll collars. There are also some organdy waists, with square necks and embroidered collars. Tucked voile waists with flat collars will also be found.

$6.85 to $25

Girls' Wash Dresses

One-Half Off Regular Price

These children's dresses were not bought for special sale purposes, but are out of regular stocks. They are in good condition and are merel odds and ends that have come as the result of a busy season.

—THE MATERIALS FROM WHICH THESE dresses are made are Muslin, Lawn, Organdy and Voile. Some are lace trimmed and have collars and cuffs of white organdy trimmed with dainty laces. There are some trimmed with pretty colored ribbons. The patterns are in a great variety and the colors are the pretty light summer shades.

$6.98 to $25.00

Dresses Will Sell For

$3.49 to $12.50

Rugs and Draperies --a Sale

—9x12 IMPORTED GRASS Rugs in a splendid showing of carpet patterns in blue, green, brown and combinations—Value $15.00..... $9.50

—9x12 WOOL AND FIBER Rugs. The best medium-priced rug we know. Splendid patterns here in all colors—Value $21.00..... $14.75

—9x12 BRUSSELS RUGS—a wonderful value in a long wearing rug. Special today and Saturday—Value $35.00. $29.75

—40c CURTAIN NET. Filet and Shadow Laces in white, ivory and ecru. Fine for making pretty Curtains..... 29c

—50c CURTAIN NET and Scrim. You will need curtains—buy them now and save. A splendid range for selection.. 39c

—75c FIGURED MARQUISETTE—Another shipment of this pretty and inexpensive over-drapery. About 50 patterns in the lot. Special while lot lasts..... 59c

Draperies of All Kinds to Order

—IN OUR MADE-TO-ORDER DRAPERY SECTION—You may select the draperies you wish. We will take all measures, make and hang them in a jiffy. The charge for the service is very moderate. Our workmanship second to none.

And So They Were Married

(The Apartment Next Door

BY HAZEL DEYO BATCHELOR

(Copyright, 1919, for The Constitution.)

CHAPTER XXI.

Ruth, pledged to secrecy, felt more uncomfortable than ever with Rita, but when Rita asked again if Ruth were certain that the man had gone for good, Ruth reassured her.

"Of course, I am."

"But he might have heard me talk to you through the telephone."

"There's not a chance that such a thing could have happened."

Rita drew a long sigh of relief like a child. Suddenly she jumped to her feet. "I must pack, Ruth will you help me?"

Ruth followed her into the bedroom and help Rita toss things into a large trunk that had never been taken away. All of Rita's embroideries went into it, her tapestries and everything of that description.

Finally it was full to the brim and Rita closed it and snapped the lock.

Ruth stood by watching, wondering when Rita was going to confide in her, realizing at last, that this was to be no temporary abandonment of the apartment.

Finally Rita began to pack a traveling bag with expensive-looking lingerie. She slipped in her kimono and a nightgown, all her toilet articles which included heavy bottles of perfume and toilet water that weighed down the bag noticeably, and then tried to make room for two fresh shirtwaists and a thin silk gown.

She was getting nervous now, and pulling everything out of the bag she began to pack all over again. Since the packing of the trunk, Ruth had stood by not helping, now she stepped forward again.

"Here, let me do that."

"Oh, will you?" gratefully. "I'll dress."

And she slipped over ot her dressing table and began to brush her hair furiously. Ruth finally had the bag packed and closed, and she stood for a moment watching Rita apply powder to her small piquant face. Then she spoke.

"Rita."

"Yes."

"Don't you think you owe me some kind of an explanation?"

In the mirror Ruth could see Rita flush crimson. Then she whirled about on her chair.

"Ruth, don't ask me to explain."

"Why not?" Ruth's tone was even and cold. "Are you going away for good. All this looks like it."

Rita nodded.

"Well then?"

"I'll tell you this," said Rita speaking rapidly. "I'm going to join Dan, he's sent for me. We aren't coming back, ever."

"Where are you going?"

"I can't tell you."

"Why are you sneaking off like this?"

"Because I must."

"What about the apartment?"

Rita was silent.

"Rita, what about the apartment?"

"I'm going to leave everything," sullenly.

"What about the trunk?"

"Ruth, would you take charge of that? You could drag it over into your apartment, would you. Oh, please say you will? Ask Scott if he will?"

"But I thought you didn't want Scott to know anything about it."

Ruth thought she would never forget Rita as she sat re before the lighted dressing table dressed ready to leave even to her hat and veil. Rita had always had an air of dauntless courage about her; it had been one of her chief attractions, that and her feminine mystery. Tonight she had lost all of that. She was just frightened and a coward. There was something she was afraid to face. What it was Ruth could not imagine.

"Rita, who is that man who was here?"

"Just someone who knows us."

"Why were you afraid to face him?"

Rita turned more fully in her chair and faced Ruth. "Do you remember that night I ran into you, the night your sister-in-law arrived?"

Ruth nodded.

"He was here then, I hate him. Dan was out, and when I went to the door I had to let him in. He knows something about us, and he threatened me. Then he began to make love to me ,and that was when I ran across to you. I told him I would, and he didn't believe me."

(Tomorrow, What's to Be Done With the Trunk.)

Probe of Department Of Agriculture Asked In Bill Before House

A bill providing for an investigation of the state department of agriculture is expected to come up as unfinished business today. The bill was reached just before adjournment at the afternoon session when it was impossible to obtain a quorum. It is in the nature of a substitute prepared by Representative Covington of Colquitt for an original bill of Representative Barrett of Pike.

The substitute recites the fact that no investigation has been made of the agricultural department for a year and provides that a committee of five members of the house be appointed by the speaker, who shall make a thorough investigation of each branch of the department with a view to the expenditures made and the efficiency of the service rendered.

The committee would be required to investigate the office of the commissioner of agriculture proper, the bureau of markets, the state oil inspector, the bureau of fertilizers, the pure food and drug inspection offices, the state entomologist, chemist and veterinarian.

The committee would be clothed with power to summon witnesses and take testimony and is to report the result of its investigations to the next session of the general assembly.

Man Tried Three Times For Murder Released ON Parole Thursday

Macon, Ga., July 31.—(Special.)—W. H. Taylor, who was released today from the state farm, following the granting of a parole, spent the day in Macon on his way home to Columbus. He had served three years and three months of a six-year sentence for the killing of Gate Keeper Moffett at the Central of Georgia railway in Macon, in 1913, when Moffett tried to eject him from the railway station.

Taylor was tried three times for the offense. His first trial brought a conviction on a charge of manslaughter and he was sentenced to serve four years. A new trial was granted, and when Taylor was convicted the second time he was sentenced to two years. A second appeal for a new trial was granted and Taylor was then convicted for the third time, and this time he drew a sentence of six years. Attorney John R. Cooper, of Macon, who represented Taylor in all three of his trials, was largely instrumental in securing his parole.

ON NATURE'S WIDE VERANDAH :: :: By Batchelor

WOUNDED VETERAN LOSES WAR CROSS WON FOR BRAVERY

There is but one thing that a soldier cherishes more than he does the gold service stripes on his sleeve, and that is a decoration, if he happens to be the proud possessor of one, and to lose a choix de guerre pinned on by the greatest soldier of all, Marshal Foch, is an irretrievable loss. That is what happened to Private Frank J. Smith, a convalescent at the general hospital at Fort McPherson.

Smith was decorated by the commander of the allied forces for capturing a machine gun nest at Chateau-Thierry single-handed, and in some way he lost the coveted medal Tuesday evening on the streets between the Third National bank and the Bijou theater and has appealed to The Constitution to assist him in recovering it. "I know that I can get another one," he said, "but this one was pinned on by Marshal Foch, and for that reason alone I want it. To any one who might have found it there is no significance, but to me it represents the greatest thing in my life."

He was a member of the Seventh machine gun battalion, Third division, and was wounded four times, at Belleau Wood, at Chateau Thierry, at St. Mihiel and the Toul sector. While the Meuse-Argonne offensive was in progress he was in the hospital recovering from these wounds.

On July 10, 1918, Smith crawled through a wheat field to an enemy machine gun nest and unassisted either killed or captured every one. This charge was dismissed when Mrs. Powell did not appear as witness.

Powell's body will be sent to New Orleans Friday. His slayer will be held for a grand jury investigation.

review on September 12, 1918, before General Pershing and Marshal Foch he was awarded the decoration in the presence of high officials of both the American and French armies. He was also recommended for the distinguished service cross, but as yet he has received no announcement from the war department.

If the croix de guerre was found by any one who happens to read this story, let him bear in mind that a wounded soldier at Fort McPherson is anxiously awaiting its return, and he stated that he would call at The Constitution cashier's window daily in hope that some one might have left his cross there for him.

Wesley G. Saip, of Belleville, Kan., a retired merchant who has just become vice president of the Belleville State bank, began business with a small popcorn stand.

FRANK POWELL DIES AT GRADY HOSPITAL

R. C. Almand, His Slayer, Claims He Fired in Self-Defense.

After lingering for almost a week at the point of death, Frank Powell, 28 years old, of New Orleans, died Thursday morning from wounds inflicted by R. C. Almond, 204 Whitehall street, last Friday. His death occurred at Grady hospital, where he was taken immediately after the shooting.

Almond claims that the affair took place after he was attacked by Powell in front of the Georgia Creamery company, where Almond is employed as night engineer. Almond told the police that the man he killed was choking and beating him severely when he fired in self-defense. Two shots took effect, one entering Powell's left shoulder and the other entering the abdomen, going entirely through the body.

After the shooting the wounded man stated that Almond had been the cause of separation of the Powells, claiming that Mrs. Powell left their home in New Orleans and came to Atlanta to live with Mr. and Mrs. Almond.

The man who did the shooting denies this, claiming that he advised Mrs. Powell to leave his home, saying that trouble might result if she remained. Almond said that Mrs. Powell came to their home because her husband would not contribute to her support.

Almond was released from custody at the police station Tuesday and has not yet been rearrested.

According to the police, a case was made against Powell early in July, charging him with beating his

AFTER YOUR VACATION

Remove Tan and Sun-Freckles by Using the Black and White Beauty Treatment.

The outdoor vacation, whether in city or country or on the beach, tans, sunburns and freckles the hands, face, neck and arms.

To restore the skin to its natural state a popular beauty preparation is recommended that is simple to use and as delightful as the many lotions, creams, powders, and similar cosmetics, which at the best only cover or hide the discolorations.

In addition to clearing the complexion Black and White will remove pimples, liver spots and other skin blemishes.

Black and White Ointment can be bought at all good drug stores for 25 cents. Write Black and White Box No. 913. Memphis, Tenn., for free sample and literature.

BLACK AND WHITE OINTMENT

Brightens the skin

DOCTOR URGED AN OPERATION

Instead I Took Lydia E. Pinkham's Vegetable Compound and Was Cured.

Baltimore, Md.—"Nearly four years I suffered from organic troubles, nervousness and headaches and every month would have to stay in bed most of the time. Treatments would relieve me for a time, but my doctor was always urging me to have an operation. My sister asked me to try Lydia E. Pinkham's Vegetable Compound before consenting to an operation. I took five bottles of it and it has completely cured me and my work is a pleasure. I tell all my friends who have any trouble of this kind what Lydia E. Pinkham's Vegetable Compound has done for me."—Nellie B. Brittingham, 609 Calverton Rd., Baltimore, Md.

It is only natural for any woman to dread the thought of an operation. So many women have been restored to health by this famous remedy, Lydia E. Pinkham's Vegetable Compound, after an operation has been advised that it will pay any woman who suffers from such ailments to consider trying it before submitting to such a trying ordeal.—(adv.)

Lighting Fixtures

WE HAVE SOME BARGAINS

Queen Mantel & Tile Co

681 Main 56 W. Mitchell

KODAKS

Beautiful Kodak Finishing by Cone

Highest quality. Experienced operators. Old established firm. Three stores. Kodak films and supplies. Mail your orders. Prompt delivery. Write for price list and sample print.

E. H. CONE, INC.

Mail Order Dept., Atlanta

"Largest Photographic Laboratory in the South."

CONE

Davison-Paxon-Stokes Company

Today---August 1st

Will Witness the Opening of Our Annual August Display and Sale of Women's

Fine Ready-to-Wear Apparel

setting forth the Correct Modes for Fall as revealed in

Suits—Coats—Dresses—Furs

A Sale which meets in every way the demands of women who follow Fashion's trend, and offers some very decided advantages.

DESERVING of prime consideration in this connection is the **Quality of the Materials** used in the garments now on display.

We are not alarmists nor pessimists—but merely state a fact apparent even to the casual observer in saying that materials of various kinds are losing much of the quality that they once possessed.

For this reason we know that the materials, selected for and made into these garments far in advance of the season, are better than can be expected when reorders become necessary.

PLEASURE will be added to your choosing also when the fact is borne in mind that the **range for selection is wider now** than will be the case later.

Scarcity of raw materials, together with present unsettled labor conditions, necessarily tend to restrict output, thus placing at a disadvantage those who delay their selection of fall and winter garments.

Careful study and painstaking preparation have enabled us to make of **this showing** one that is **thoroughly representative.**

SUCH conditions as those already referred to inevitably result in increased prices, and the present is no exception to the rule, as is evidenced by the fact that in practically all lines the market is steadily rising.

For this reason this August sale holds another advantage of decided significance—it means that by buying now you will have the benefit of a **pricing much lower** than will be possible later during the fall, as quotations already at hand will prove.

An Additional Advantage

If so requested at the time of purchase, **charges made for items included in this sale,** will be treated as September account, and not be due until October 1st.

DR. L. N. HUFF "The Optician Who Satisfies"

WEAR HUFF'S GLASSES

52 West Mitchell St.

Society

Greene-Chandler.

Mrs. Kate Greene Hess announces the engagement of her daughter, Annie Kate Greene, to Mr. Earl Franklin Chandler, the marriage to be solemnized on September 16 at the home of the bride's mother.

SOCIAL ITEMS

Mr. Alex C. King has arrived from Washington City for a few days' visit with Mr. and Mrs. Jack J. Spalding, at "Deerland," before joining Mrs. King at Flat Rock, N. C.

Mrs. Ulric S. Atkinson and Miss Palmer Atkinson will go to Rome, Ga., Sunday for a week's visit with Mrs. Barry Wright.

Mr. J. H. Byrley has joined Mrs. Byrley and their young daughter, at Waynesville, N. C.

Miss Virginia Ashe is the guest for a few days of Miss Margaret Rogers at the latter's country home at East Lake.

Miss Marie Blackwell, the attractive guest of Miss Dorothy Havis, has returned to her home in South Carolina.

Lieutenant Colonel O. O. Ellis and Mrs. Ellis returned Thursday from a visit to his relatives in Texas, and will be the guests of Mrs. Ellis' parents, Mr. and Mrs. W. W. Reid until Colonel Ellis leaves to resume his work in the army.

Miss Ellen Ramey and Miss Louise Dent will enter Hollins college in the fall.

Mr. and Mrs. Frank Freeman and Frank, Jr., are spending some time at Hendersonville, N. C.

Mrs. Raymond Glass is spending several weeks at Hendersonville, N. C.

Mrs. William H. Shroeder will return Friday from Albany.

Mr. and Mrs. R. H. White and daughter, Miss Margaret White, have returned from their summer home in north Georgia and are at the Georgian Terrace.

Senator W. H. Dorris was host at a dinner party in the pine room of the Ansley Tuesday night.

Mr. and Mrs. A. F. Walker have returned from a motor trip through the White Mountains and to Atlantic City.

Mrs. Marshall Peck, of Anniston, is the guest of Mrs. John Means Flynn, in the Russell apartment.

Mr. R. C. Darby, who, with Mrs. Darby, has been motoring in the north, returned home Tuesday. Mrs. Darby will remain away until September.

Mr. Milton H. Smith, president of the Louisville and Nashville railroad, is registered at the Hotel Ansley.

Mr. Harry Flynn, who spent last week at Banff and Lake Louise, in the Canadian Rockies, and is now at Vancouver, will spend a short time at Seattle and Chicago en route home.

Mrs. Morgan Gress and daughters, of Jacksonville, Fla., left yesterday for the north, after a short stay at the Georgian Terrace.

Major and Mrs. Spencer Struble are on their way to Petersburg, Alaska, where they will visit Major Struble's mother, Mrs. Henry Rodin. Major Struble, who has recently returned from service overseas, has had his leave extended to cover two months.

Mr. and Mrs. H. W. Dent and family have returned from St. Simon's Island, where they spent several weeks.

Mr. W. T. Anderson, editor of The Macon Telegraph, is at the Ansley.

Mrs. Rose M. Ashby, past grand matron of the Order of the Eastern Star of Georgia, was recently guest of honor in Vinita chapter, No. 20, at Vinita, Okla. Mrs. Ashby gave a lecture before this chapter on "The Way of Initiation."

Mr. and Mrs. John F. Burke and Mrs. John A. Grant have moved to Albany, Ga., to make their future home.

Mrs. G. L. Morton and son are at Wrightville Beach for the remainder of the summer.

Dr. J. G. Williams is in Asheville, N. C.

Mr. John J. Eagan entertained about twenty Georgia mayors at luncheon in the pine room of the Hotel Ansley Tuesday.

Lieutenant William Arthur Reid has just received the acceptance of his resignation of commission in the regular army and will receive his discharge at Camp Gordon today. Lieutenant Reid expects to at once resume his work with the Retail Credit company and will remain in Atlanta for two or three months.

Mr. and Mrs. Clarence Bloodworth, Miss Grace Bloodworth, Miss Elizabeth Goldsmith and Miss Edith McKenzie, of Montezuma, returned yesterday from Michigan.

Guests at the Hotel Ansley include General Robert E. Steiner, of Montgomery; Mr. and Mrs. E. C. Malone, Mr. and Mrs. H. B. Goff and Mr. and Mrs. C. C. Harper, of Rome; Mrs. Ray Taylor and Miss Virginia Taylor, of Macon; Mrs. J. O. Newell and Miss Marian Newell, of Cordele.

Mr. Horace Lanier and little daughter, of West Point, are spending a few days at the Georgian Terrace.

Mr. Arthur Tuft has returned from a fishing trip to Lake Bennett.

Mr. and Mrs. Benjamin Elsas are traveling in the Canadian Rockies, and spent the past week at Lake Louise.

Colonel J. S. Dusenbury, Mrs. Dusenbury and their two children, of Fort Winfield Scott, California, are at the Hotel Ansley.

Miss Kathryn C. Baker is visiting Mrs. Irving G. Clark at Summit, N. J.

Mr. and Mrs. Fred S. Gould have returned to the city after a two-weeks' visit to Cincinnati and other western points, combining both business and pleasure on the trip.

Mrs. Ernest L. Rhodes left yesterday for Colorado Springs, where she will join Mr. Rhodes.

Mrs. Thomas H. Atkinson, of Tampa, Fla., arrived Thursday. Having been called here on account of the illness of her sister, Mrs. Forrest C. McKinney.

Dr. Henry Perkins and daughter, Miss Ruby Perkins, have returned to Conyers, after a short visit to his brother, Mr. E. C. Perkins, in Inman Park.

Mr. and Mrs. T. R. Sawtell leave today for California to visit their daughter, Mrs. Charles Forrest Palmer.

Mr. and Mrs. Carl Faires and their young son, Carl, Jr., and Mr. and Mrs. F. G. McCool, who have been at Camp Faires, at Cascade Springs, during the month of July, will remain during the month of August.

Mrs. Owens, wife of Representative Owens, of Paulding county, who was injured in an accident two weeks ago, is better and will return home today.

Thirty or forty years ago visitors to New York used to climb to the top of the Trinity church tower to see the city, which lay at their feet.

To Make "Georgia Peaches" of City Girls

Miss Elizabeth L. Barker, a southern beauty, arrived in New York the other day to take back home some of the sallow-faced girls of that city to the farms of Georgia and make "Georgia peaches out of them."

EFFORTS MADE TO END RAILWAY SHOP STRIKE

Officials Reach Macon to Confer With the Strikers.

Macon, Ga., July 31.—Joe Hainan, superintendent of motive power of the Southern Railway system, of Washington, D. C., and W. H. Dooley, superintendent of motive power of the Southern Railway lines, west, of Cincinnati, arrived here today in an effort to settle the strike of shopmen at the Georgia Southern and Florida shops in this city and the same company's shops at Valdosta.

Conferences were begun immediately with members of the committee representing the shopmen. No agreement had been reached, however, at a late hour tonight.

The shopmen ask for the removal of G. C. Reddick, foreman. About three hundred men are affected.

We cannot understand why some people are getting into a blue funk over the Yellow peril.

The coal owners say they don't mind how much Smillie puts them in the pillory so long as they can keep up their stocks.

WILL WHITEN YOUR SKIN

Delightful, delicately scented vanishing cream—

SWEET MARIE SKIN BALM

Guaranteed not to cause blisters nor pimples. Not greasy. Results certain. If your druggist cannot supply you, send 25c in stamps or coin to

THE LAXARET CO.
Dept. C. Atlanta, Ga.

AGENTS WANTED

Use Constitution Want Ads.

On the Main Floor

Special for Friday & Saturday

A $5.75 Sale

Of Ladies' Pumps, Oxfords and Slippers in values ranging up to $11.00 the pair, including:

Patent Opera Pumps.
Black Kid Opera Pumps.
Tan Calf and Brown Kid Oxfords with Military Heels.
Tan Pumps with French Covered Heels.
Tan Oxfords with French Covered Heels.
White Canvas Slippers, Oxfords and Pumps with Military and French Heels

And many other styles too numerous to mention

Mail Orders Filled Promptly.

A $5.75 SALE

Stewart
GOOD SHOES FOR EVERYBODY
FRED'K STEWART CO. 25 WHITEHALL ST.

WOMEN REGISTER TODAY!

Carnation for the Children

Carnation is a pure, healthful drink for children because it is only fresh, sweet cows' milk with part of the water in the milk evaporated. It is sealed in the containers and sterilized—no impurities can possibly reach it.

To prepare Carnation for drinking, it should be diluted with pure water to the consistency of ordinary milk. Equal parts of Carnation and water make a rich, wholesome drink. If you prefer it not so rich, use two parts Carnation to three parts water.

All children should have a quart of milk a day.

Book of 100 Recipes Free on Request. Write Carnation Milk Products Co., Chicago, Ill.

Your Grocer has Carnation

J. P. Allen & Co.
49-53 Whitehall

Distinctive New Blouses For Every Occasion

A VARIED and extensive collection of new August models is offered today — blouses beautiful and new, of an exclusiveness and artistic excellence that compel the attention of women of discrimination.

New Georgette Blouses

Beautifully plain, or more elaborate—in white, flesh, navy—and, in fact, all colors—smart models for every occasion. $5

New French Voile Blouses

These are unusual values—and rare, for the French Voiles are becoming very scarce; they can hardly be found now. These French Voiles will delight you, and the very reasonable price is equally fascinating. $3.95

Pongee Waists $2.95

Fantail Sweaters $5.95

Clearance Sale of Odds and Ends of Our July
French Voiles Specially priced $1.59
Extra Sized Petticoats $4.45

J. P. Allen & Co.

The Charmed Life of Miss Austin

A NOVEL OF ORIENTAL LURE

By SAMUEL MERWIN.

(Copyright, 1919, for The Constitution.)

(CHAPTER VI.—CONTINUED.)

When Edith looked around, little missionary saw a pair of hazel eyes that had deepened in color and an unexpectedly firm mouth within the perfect oval of the girlish face.

"Would a hundred dollars help?" asked Edith quietly. "I have a hundred and ten, gold, I thing."

Miss Eavesby smiled sadly and shook her head. "Bless your dear heart, Edith—no. A small amount would be wasted. I said five hundred, but it would take rather more than less."

"I couldn't possibly raise another cent without going to Uncle Frank," mused Edith; "and he is on the other side. We couldn't expect him to put up money to defeat himself. No, we're fighting him." And she sighed. "I want you to have this," said Miss Eavesby, a little later, folding the wistaria scarf with a loving touch, and laying it on Edith's suitcase.

"You want me—why, my dear, I wouldn't think . . .!"

The little missionary laid her hand on Edith's arm. "Please," she said. "Please! I bought it for myself; and it was wrong. I mustn't have it. I love it too much. I love pretty things."

"Of course you do," cried Edith. "Why shouldn't you? You mustn't feel this way!"

Miss Eaveby's eyes filled, but she shook her head. "I want you to have it."

"But, my dear . . .!"

"I've been caring for myself, gratifying myself; and all the time they needed me in Shansi!" She shook her head again; and for a little time went on with the business of dressing. Edith, in some bewilderment, sat watching her.

Finally the missionary came and took her by the shoulders and rested her cheek lightly on Edith's abundant fluffy hair. When she spoke, her voice was unsteady. "It's the wrongest thing I do," she said, clinging to my pretty things. It always blinds me. Every now and then, when I feel strong, I give them all away; then, the first thing I know I'm tempted again, and I weaken. I love the wonderful old porcelain of China. I've seen a moment when I would have sold my very soul for a Ming vase. They said it was Ming. I can't tell them apart myself—but the color was adorable. I had to make it a rule when I first came out here never to begin learning about such things. It is the only safe way, you know. If a demoralizing thought threatens to fill your mind, just shut it out altogether."

She stood erect. Edith caught a glimpse of re in the mirror above the bureau, brushing back from her flushed forehead a wisp of faded hair.

"I want you to take it, Edith, dear. I bought it in a fit of wilfulness. It's the only thing I've kept, this year, except my funny camel. That's out at the mission in T'ai Yuan; and anyway it isn't beautiful, just quaint. It's nothing anybody would ever want, except me. Take this, please. Because I ask you to."

So Miss Austin, feeling suddenly old and strangely humble in the presence of this simple, militant child of a faith, packed the scarf among her own things in the wicker suitcase.

"What is this camel?" asked Miss Austin, turning away from the window and making an effort to speak in a casual tone.

"Oh, just a pottery image. It was given me by an old Chinese gentleman of Taiku, whom we cured of the opium habit."

"Has it any glaze or color?"

The little missionary knit her brows. "Why—yes, I believe it has. At least, it isn't rough clay like some of those old things. What are you getting at, Edith?"

"Nothing."

"You are wondering if it has a value." She sighed. "If it had, I would have sold it long ago. Even though it was a present. You see, dear, it is only the beautiful things that are worth anything. The vases and such. My poor camel is just an old brown things. Oh, it would bring a little something—five, ten, twenty-five dollars, even. Though I doubt it. You can buy all sorts and sizes of pottery and bronze animals for that. Why, even if it were ivory, it wouldn't fetch nearly enough. And it isn't ivory."

Miss Austin made no reply, merely looked at her for a moment through narrowed eyelids, then turned away. Memories of colored plates in her uncle's quarto volumes on Chinese porcelains were passing in a confused series before her mind's eye. But she had only impressions, no exact knowledge. "If I only knew!" she was thinking. Very possibly Miss Eavesby was right.

"Come," said the little missionary, as if with a sudden resolution, "let's waste no more thought on useless notions. I've made up my mind. Blumstein is going to beat me at last; but when the beating comes I shall be in T'ai Yuan to take it. I can't stay here. It's no good. You've been a dear, Edith; I hate to leave you this way. But I've got to take the early train tomorrow."

Miss Austin sat on the edge of the bed, picked up little Wing, and cuddled him against her cheek.

"I'm going with you," she said.

"Oh, no, my child . . .!"

Edith nodded. Her eyes were glistening.

"But it's impossible. It might be actually unsafe."

"How about yourself?"

"That's different."

"Why? How?"

"I'm pledged to the service. It's my work."

"Well," said Edith, slowly and with emotion, "it's about time I was a little use—to somebody or something. I never have been yet. You have at least two degrees of fever right now. You need a nurse, that's what you need. If you insist, after I get you safely to T'ai Yuan, I'll join aunt and uncle, take my scolding and come back with them. But you shan't go a step without me."

The little missionary looked thoughtfully at the determined, pretty face. She glanced down at the perfect lines and fit of the smart spring suit, up again at the simple walking hat and at the mite of a dog that was pressed close to the soft cheek of his mistress. And then she suppressed a sigh.

"I oughtn't to let you go," she said.

"You aren't letting me," replied Edith. And she smiled excitedly as she turned away. Girl-like, she had not given her real reasons. She was going to T'ai Yuan Fu to see that camel!

They went south on the Hankow "local" that following morning, in a spring rain that drove incessantly against the windows of their dingy compartment. At Chingting they changed from the main line to the metre-gauge T'ai Yuan Fu line; and climbed, twisting and crawling along earthen precipices and creeping timidly over doubtful bridges that spanned swollen streams, into and over the terraced brown hills of Shansi. Late in the afternoon the train slid cautiously down into a wide valley where there were forts, and frequent villages, and twin pagodas, all misty-looking behind the sheets of rain, and glimpses of a city with high masonry walls and huge gate-towers. They were hustled across a crowded platform by Miss Eavesby's wrinkled servant, "Oldjohn," to rickshaws, and driven for a long time over rough streets with a great many turns. These Miss Austin found herself in a modern brick house, talking to a Mr. and Mrs. Harbison, who had patient, kindly faces and tired eyes. Finally she and her little missionary were shown into adjoining bedrooms to change their wet clothing, sip tea, and rest.

An hour later Edith, looking astonishingly fresh any pretty in a pink kimono, was half sitting, half reclining on her bed, writing with a fountain pen in her diary, when Miss Eavesby entered the room with a square wooden box. Edith was shocked to observe how frail and white she looked.

"Oh, my dear," cried Edith reproachfully, "you ought to be resting! How on earth am I going to keep you off your feet? You'll simply break down, dear!"

The missionary carefully deposited the box on the foot of the bed and sat beside it.

"No," she replied, very gravely, "I shall not break down. Some day I shall wear out. That's all. I'm not sure that it matters now. Mr. Harbison tells me that the province is all confusion. There's no more public spirit—the revolution exhausted that. There's no trade to speak of. Aobber bands are still prowling everywhere outside the cities; they've burned one of the Baptist posts between here and Sian Fu. The officials, like all the others, are looking out for themselves. She spread out her thin arms in the oddly oratorical way she had when she was stirred. "Oh, it is the perfect time for the Blumstein-Wilberly group! They're working fast, or as fast as you can work in China. Mr. Harbison says the new papers will be signed within two weeks, and the work will begin within a month. Blumstein must have felt very sure. He has invested heavily. His organization is ready—engineers all over the place. And I can't raise my hand. It would take me days and days, even if I had the money to work with."

She sighed, and for a moment studied the delicate embroidery on Miss Austin's kimono, even reached forward and absently fingered the thin silk. "That's Kioto embroidery," she mused. Then she went on: "I'm going to send you up to join your uncle and aunt the first thing tomorrow, Edith. It's safer. You see, the governor himself is protecting them. It's nearly a day's ride, by mule litter. They're in the hills, up north, stopping with Mr. Green, Blumstein's chief engineer." She rested her fingers lightly on the toe of Edith's slipper. Her blue eyes filled. "You've been a dear, Edith, to come way out here with me. I shouldn't have let you."

Miss Austin was looking at her with unconscious intentness. "You're perfectly sure," she said, "there's nothing you can do?"

"Just one thing," replied the little missionary. "I can clean my slate. And I'm going to—right now. There's a bit of my wrong side left. It is in that box."

She slid the cover off, and took out a large object wrapped in many thicknesses of cloth. These she carefully unrolled, one by one. "No," she said, with a wistful note in her voice and a faint, sad smile—"it isn't beautiful, but . . ." And she [illegible] it around and around before Edith's startled eyes.

It was a curious piece of pottery—a Bactrian camel, perhaps fifteen inches in height, mounted on a fixed base of the same material. The strong shaggy body, the muscles of flank and leg, the spreading, padlike feet, were there to the life. The long, sagging neck, fringed with hair, curved up to a head that was thrown back—the mouth open and angry, the eyes flashing. But the extraordinary fidelity of the modeling was even less striking than the rich, glassy, golden-brown color that paled to a creamy yellow on the two humps. If the image had lain, as was possible, for unnumbered centuries in a grave of Shansi or Shensi, it had somehow been protected from earthly incrustations.

Edith took it in her hands. . . . Oh, that color! Was it brown, after all; was there not a deep "biscuit" red under the glazed surface? It was warm. It glowed.

"Do you like it?" asked the little missionary, in a listless voice.

"Oh, my dear—" there was a catch of sheer excitement in Edith's voice—"my dear, it is—" with a deliberate effort she controlled herself—"it is fascinating!"

"I want you to have it, then."

Edith could not trust herself at all now. She said nothing; merely looked at Rhoda Eavesby out of big, humid eyes. But she found no suspicion, no light, in the thin face; only that faint, sad smile. . . . She looked again at the camel. What were some of the distinguishing characteristics of those early dynastic periods—Sung, Yuan, T'ang, even the ancient Han? But she could only press her lips together again. "No false alarms," ran her thoughts. "Not a word until I know!"

"I'm glad you like it," said the little missionary, and flitted back to her own room.

(CONTINUED TOMORROW.)

PETROLEUM COMPANY APPLIES FOR CHARTER

Savannah, Ga., July 31.—(Special.) The "Ga.-Tex." Petroleum company, capital stock $200,000, with headquarters in Savannah and with the mayor of Savannah and several other city officials as charter members of the proposed corporation, asked a charter from the superior court today. The company, while organized here and to be managed from Savannah, will develop new but proven oil tracts in Texas.

WATCH THE COLOR OF YOUR SKIN

Yellow Means You Need Calotabs, the De-Nauseated Calomel Tablet That Is Purified From the Nauseating and Unpleasant Effects.

Feel mean, look yellow? Your liver is out of fix! The poisonous bile is being retained in your system. You need a good dose of calomel, for it is the only thing that will do the work.

Why not try Calotabs, the new and improved calomel tablet that is as delightful to take as it is beneficial in cleansing the liver and purifying the system? Calotabs contain all the valuable medicinal qualities of calomel, but are free from the unpleasant and dangerous effects. One tablet at bedtime, with a swallow of water,—that's all. No taste, no griping, no nausea, no salts. You wake up in the morning feeling fine, with a clean liver and a hearty appetite. Eat what you please—no danger.

Calotabs are sold only in original, sealed packages. Price thirty-five cents. The finest medicine in the world for biliousness, indigestion and constipation. So fine that your druggist is authorized to refund the price as a guarantee that you will be thoroughly delighted with Calotabs.—(adv.)

Good News for Girls!

A Clearance of Wash Dresses $1.98

Notwithstanding they are slightly soiled and mussed from counter and window display, this is the best value you have seen in children's gingham dresses in many a day.

They are in sizes 2 to 14 years—**regular $2.50 to $3.50 garments**—made of splendid quality ginghams, chambray and combination effects.

The sizes are broken, why, certainly, but practically all sizes are to be had in the lot.

Last Call on Straws!

HATS—for Misses and Children

Worth Up to $7.50

98c

Seems too ridiculous to offer such splendid hats and such attractive styles and colors at this price, but we only have a few—the last odds and ends—and we want to clear them out quickly.

The range embraces quite a variety of styles, colors and braids suitable for little and big girls. A real pick-up for the thrifty.

Never Saw Such Demand for

White Petticoats

Judging by the number of calls we are having for white petticoats seems as if every woman in town had made up her mind to buy at the same time.

Fortunately we received a new shipment a couple of days ago and now we are fixed—can supply them as fast as they come.

—Petticoats of good quality soft finish cambric with deep flounce of open and blind embroidery.

—Petticoats of plain tailored white sateen made with double sight-proof panels.

Choice $1.50

Now Who Wouldn't Enjoy One of These Attractive

Slipover Sweaters?

A sweater of this style is so very useful and serviceable as a utility jacket—can be used on so many occasions—that every woman should include one in her wardrobe whether for town wear or at the summer resorts.

We have quite a variety of styles and the prettiest colors imaginable. Some have full sleeves, others are made sleeveless—plain or fancy stitch.

Slipover sweaters with full sleeves **$5.00 to $10.00.**

Slipover sweaters without sleeves **$1.93 to $8.50.**

KEELY'S

SUFFRAGE RALLY TO BE CONDUCTED SATURDAY NIGHT

Another great suffrage rally will be held at the Flatiron building Saturday night at 8 o'clock, according to announcement made Thursday by Mrs. Beaumont Davison. Following the successful meeting held Tuesday night, at which more than 300 enthusiastic suffrage advocates were present, it was decided to hold another rally in order that those who were not able to attend then might be present.

Among the speakers for the occasion Saturday night will be William Rawling, Ernest Buchanan, George Haney and Jerome Jones.

One of the features of the meeting will be the presence of the suffrage official musician, Bugler Clark, who has not missed a meeting of the suffrage advocates for many months. He will blow "assembly" for the opening of the Saturday night meeting, and when time for adjournment comes, "taps" will be sounded.

HOUSE DECIDES TO RECONSIDER AUTO TAX BILL

By Vote of 108 to 46, Move to Reconsider Automobile License Tax Bill Is Passed.

TO SEEK PASSAGE OF BILL TUESDAY

Backers of Highway Measure, As It Stands, Are Evidently in Full Control of the Situation.

By a vote of 108 to 46, eleven more than a constitutional majority, the house yesterday decided to reconsider the automobile license tax bill, the second of the four pending highway resolutions, which was defeated at Wednesday afternoon's session for a failure to secure the required majority.

While there is practically no doubt that the measure would pass without amendment at any full session of the house, it is not intended to put it on its passage until next Tuesday, that being the earliest date when a fair consideration could be given it, as there is generally a thin attendance Friday. Saturday there will be no session or one only for passing local bills. Senate bills for third reading are the schedule for Monday.

Meanwhile, a number of compromises have been suggested by the opposition leaders, the acceptance or rejection of which by the friends of the bill will depend to a great extent upon whether or not the other side will agree to put through the two companion constitutional amendments this year. The attitude of the senators upon the bills will also have an important bearing upon the matter.

Measures Tabled.

After voting to reconsider the automobile license tax bill, the house did little else at its Thursday morning session besides table measures as they were called up in their special order on the calendar. When the order was reached, Mr. DuBose, of Clarke, promptly made a motion to reconsider the bill which was defeated late Wednesday afternoon for failure of a constitutional majority.

Representative Wohlwender, of Muscogee, took the floor in opposition to the motion. He declared that if the house would accept the amendment of himself and Mr. Jackson, of Jones, that is the proposition to distribute the road fund among the counties, which was defeated on a roll call vote Wednesday afternoon, his side would agree to a reconsideration of the bill.

It became evident early in the debate that the backers of the bill just as it stood were in complete control of the situation and several offers looking to compromise from the other side were rejected for the time being. Of course, in the parliamentary situation, no amendment could be offered until the bill and the report of the committee favoring it which had been agreed to had been reconsidered.

Holtzclaw Speaks.

The proposition was, however, to take this course and tack on the compromising amendments in the house or agree to have them added in the senate. The second speaker was Mr. Holtzclaw, of Houston, who spoke for the bill.

Mr. Carswell, of Wilkinson, who made the concluding speech, offered some of the strongest arguments that have yet been made for the measure in question meeting the support of the poorer counties. He said that he could understand how the representatives from the large counties, Muscogee, Fulton, Bibb or Chatham, might oppose the bill. They were rich and amply able to build their own roads. He was utterly at a loss to see how opposition could come from the small counties. It would be just as reasonable to expect opposition from them to state aid to public schools.

The measure proposed to tax the rich counties to build paved roads through the poor counties which could not build them for themselves even by bond issues. It would mean the expenditure of $800,000 in his county alone, more than Wilkinson would be able to raise for roads by taxes, the speaker declared, in a hundred years. It was indeed a surprising fact that the opponents of the bill, most of whom hailed from the poorer counties, had arrayed themselves under the leadership of one of the big county representatives, Mr. Wohlwender.

Felt Lack of Strength.

The previous question was called by Mr. Strozier and the resulting vote of 108 to 46 showed eleven more than the constitutional majority needed to pass the measure. In the state of the fight, however, friends of the two road measures next on the calendar, which being constitutional amendments required a two-thirds vote of the whole house, felt that their strength was insufficient to risk their passage and they were tabled on motion of Mr. DuBose.

The plan then was to have the rules committee retire at once and recommend an order putting automobile tax bill on its passage and a motion to that effect was carried but afterwards withdrawn by Mr. Neill.

The banking bill which was next on the fixed order of business was tabled in view of the fact that an identical bill has already passed the senate and would be reached on the house calendar probably next Monday.

Budget Bill Up.

The budget bill of Mr. Pace, of Sumter, one of the measures strongly urged by the governor, came next. Mr. Pace explained the bill and urged the necessity for it as a matter of economical administration. Its purpose, he said, was to fix the present statute in the fundamental law of the state, so that subsequent general assemblies could not change it and to make it more difficult for them to waste the people's money by requiring a two-thirds vote of those voting and a majority of the whole house to increase an item in an appropriation bill recommended by the budget commission.

He said that a national budget system had been indorsed by a committee of congress in 1912 and had received the cordial support of Presidents Taft and Wilson. The system had been adopted in the following states: Virginia, Indiana, California, Ohio, New Jersey, Wisconsin, Illinois, Washington, Vermont, North Dakota and by statute in Georgia.

Mr. Bale, of Floyd, declared that, while he saw no necessity of the proposed constitutional amendment, he might support it if an amendment offered by him saving the prerogative of the general assembly to make appropriations were adopted.

Mr. Pace asked the speaker the pointed question:

"Why were you willing to submit to the people one constitutional amendment, to which you declared you were opposed and are unwilling to risk their judgment on this one?"

Mr. Bale replied that the judgment of the people's representatives was to be trusted on matters in which their right to make appropriations were involved.

Measure Tabled.

After Mr. Barnes, of Bibb, had spoken against the bill, the friends of the measure, seeing that it could not command sufficient strength to pass, had it tabled on motion of Mr. Carswell, of Wilkinson. A flood of amendments had been offered which will come up for consideration if the bill is taken from the table. That will not be at this session.

A resolution offered by Mr. Stubbs, of Laurens, at the morning session provides for the appointment by the governor of a state community service commission, consisting of the governor himself as ex-officio chairman and two members from each congressional district, one of whom in each case shall be a woman. The commission shall be provided with an office in the capitol but shall draw no pay from the state.

Its duty shall be to assist in the organization of local community boards in counties and municipalities, whose duties shall be to assist in every matter of community interest, such as education, public health, local charities, the employment of discharged soldiers and sailors, etc. The measure was referred to the committee on the state of the republic.

Afternoon Session Fails.

It was demonstrated Thursday afternoon that any attempt to hold afternoon sessions of the house simultaneously with meetings of large committees must fail, owing to the inability to secure a quorum. After repeatedly sending out into the rooms where committees were in session to urge members to come into the house without success, the speaker was compelled to give up the effort to hold an afternoon session and the house adjourned.

Only one bill was placed upon final passage, that of the Fulton delegation, to create an engineering experiment station and department of scientific research at the Georgia School of Technology. Before the vote was announced, Representative Smith of Fulton moved to table the measure as it was evident that, while there was no opposition to the measure, enough votes had not been secured to constitute the required majority.

Committees Important.

The committees were not without reason in refusing to abandon their sittings, as the speaker himself acknowledged, inasmuch as hearings were on in a number of committees, the meetings had been announced in advance, and parties were present from distant portions of the state to be heard. Notable among these was the Seminole county bill before the committee on constitutional amendments, the bill to extend the city limits of Savannah before the committee on constitutional amendments, and the resolution providing for the sale of the prison farm before the penitentiary committee.

In addition to these, there was a joint meeting of house and senate committees on agriculture in the senate chamber to hear the bitterly contested coastal plains station bill. With these committees out, the holding of an afternoon session of the house was out of the question.

Two sessions are scheduled for today, at 9 in the morning and 3 in the afternoon, but there is some doubt whether a quorum can be obtained for the afternoon session.

NEW K. OF C. HUT OPENED THURSDAY AT CAMP GORDON

Elaborate plans for the opening of K. of C. hut No. 4 including a musical program and dancing, featured the opening of the building Thursday night at Camp Gordon. It was known as "Fifth Division Night" for the building is situated in the heart of the quarters of the Fifth which recently came to the camp.

The War Camp Community service had charge of the dancing and a number of the Atlanta girls and their chaperons attended. The camp's song leader, Charles W. Morse, had arranged a number of songs. Miss Hazel Dean entertained the men with some solos. The famous jazz band of the cantonment furnished the music.

The building which was completed about the time of the signing of the armistice, was never formally opened as the buildings in that area of the camp were not occupied. It is one of the new type of K. of C. huts.

BELA KUN REPORTED AS STILL IN CONTROL

Vienna, July 31.—(By the Associated Press.)—Bela Kun, head of the Hungarian soviet government, still is in power at Budapest, according to advices received here today, but allied representatives here expressed the hope he would listen to their appeals to his patriotism and consent to turn over the government to the socialists rather than to the radical minority communists.

Conferences here between allied representative and M. Agoston and other leading socialists of Budapest, looking to the formation of a new government, is said to have encouraged hope for some solution of the Hungarian government's difficulties.

BOARD TO CONTROL IMPORTS OF DYES

Washington, July 31.—After a long dispute in executive session republican members of the house ways and means committee decided today by a divided vote to recommend passage of a bill providing for a licensing board to control dye imports, as well as to levy a high tariff on all foreign dyestuff permitted to come into the country.

The board would consist of three representatives of the dye industry, seven representatives of consumers, and a chairman selected by the ten other members. The life of the board was limited to two years by the bill.

Representatives Moore, Pennsylvania; Young, North Dakota; Bowers, West Virginia, and Mott, New York, opposed any licensing system, and are expected to submit a minority report. Their opposition was said to have led to an agreement not to attempt passage of the bill until the fall.

The duty rates fixed by the bill follow:

Finished dyes, 45 per cent ad valorem plus 7 cents a pound; intermediate dyes, 40 per cent ad valorem plus 6 cents a pound.

WILSON APPOINTS SIBLEY AS JUDGE

Nomination of Judge Samuel H. Sibley, of Union Point, as Federal Judge Sent to Senate for Confirmation.

Washington, July 30.—President Wilson sent to the senate today the appointment of Judge Samuel H. Sibley, of Union Point, as judge of the federal court of the northern district of Georgia. Judge Sibley's appointment was not a surprise, as it had been anticipated for more than a week since it first became known that the attorney general had sent to the white house the department's recommendation that Judge Sibley be appointed.

SAMUEL H. SIBLEY, of Union Point.

This appointment was made upon the request of Judge Newman, who has passed the age of 75 years, that another judge be appointed in the north Georgia district, an option granted him under a general bill passed by the 65th congress. The bill provided for the increase of the salaries of district judges to $7,500 a year, and further that any judge having attained the age of 75 could retire permanently on full salary, ask for the appointment of an additional judge, and both judges serve on full salary; or if the incumbent should be considered by the president as physically or otherwise incapacitated by old age to serve, the president might retire him on full salary, and appoint another judge, etc. Judge Newman accepted the option of asking for an additional judge, that request having reached the president immediately upon his return from France.

No Political Debts.

In connection with the contest for the appointment Attorney General Palmer notified the two United States senators from Georgia several weeks ago that no name would be considered who was not acceptable to both senators, and that no political debts on the part of either senator should be paid by the appointment.

Senator Hoke Smith was anxious for the appointment of District Attorney Hooper Alexander, but Senator Harris declared that his appointment would not be acceptable to him. Senator Harris sought the appointment of Judge Andrew J. Cobb, of Athens, but the president had established a precedent of not appointing any one to the federal bench who had passed 60 years of age. Senator Harris then urged the appointment of Attorney Ed Maddox, of Rome, but Senator Smith declared his appointment would not be acceptable.

Both senators therefore submitted to the department of justice lists of names with the statement that either would be acceptable. The attorney general in comparing the lists found that both senators had agreed upon three names, Samuel H. Sibley, of Union Point; Shepard Bryan, of Atlanta, and Horace Holden, of Athens. The attorney general therefore eliminated from consideration all names suggested by one senator and not suggested by the other, thereby tracing firmly his announced policy of making the appointment only from a list of names acceptable to both.

Three Names Mentioned.

This narrowed the contest down to Sibley, Holden and Bryan, and the friends of each of these distinguished lawyers continued to urge their respective qualifications. It developed that Attorney General Palmer had met and discussed legal matters and matters of affairs with Judge Sibley at the last Georgia State Bar association convention, at which he was a guest, and had become greatly impressed at the time with Judge Sibley's great ability as a lawyer and jurist, and his exemplary character and standing as a man. He consulted Solicitor General King, of Atlanta, regarding the appointment and he confirmed the attorney general's high estimate of Judge Sibley as one eminently qualified for the position. The attorney general, therefore, decided upon the Union Point lawyer for the northern federal bench, and so recommended to the president.

Palmer Recommended.

President Wilson looked into the matter at length and confirmed the recommendation of his attorney general, the appointment having been sent to the senate today for confirmation.

Among Georgians in the capitol the appointment finds general satisfaction. Senator W. J. Harris issued the following statement last night:

Harris Talks.

"Sam Sibley and I were country boys at the University of Georgia a long time ago. He led in all of his text-books of the university and at night with his Bible led prayer meeting among the students. During playtime he took great interest in all manly sports. Judge Sibley has never taken any part in politics and is regarded by the lawyers of Georgia who know him as the ablest lawyer of his age in the state. His appointment will please the law-abiding people and Christian men and women in Georgia. He is a Christian gentleman and will temper justice with mercy. His judgment and character would make it certain that a life-time appointment would not make a czar of him, as I believe he would have only one thing in view, that is, to do his duty.

"As you know my first choice was Georgia's first citizen, Judge Andrew J. Cobb, of Athens, who was eliminated by age and the spirit of the law. My second choice was Hon. G. Ed Maddox, of Rome, northwest Georgia, which section has been ignored by men in public office for many years. When Mr. Maddox was eliminated by Senator Smith's protest to the attorney general, I then submitted to the attorney general several names of distinguished Georgians who would make good judges. Senator Smith did likewise and our lists did not differ materially. The two senators from North Carolina and the two senators from Kentucky asked me if I had any objection to their indorsing Hon. Shepard Bryan, of Atlanta, and I told them that I had not. I learned that besides these senators, members of the cabinet and other strong influences outside of Georgia were at work in behalf of Mr. Bryan, who is my friend and whom I regard highly. Events so shaped themselves at this point that I believed the appointment lay between Sam Sibley and Shepard Bryan, and I did not propose to sit idly by and let these outside influences name a judge in my state if I could help it, which was likely to be the most important appointment to the people during my term in the senate.

"I know the president and the attorney general had only one thing in view—that was the appointment of the ablest and best man for the position. In talking to hundreds of people on my recent visit to Georgia and through thousands of letters and telegrams about this appointment, regardless of whom they favored, a large majority agreed that Sam Sibley was the ablest lawyer of his age in Georgia and his character was above reproach.

"Hon. Alex King, of Atlanta, has been honored by the administration and I thought it was only fair that the appointment of a judge should go to some other section of the state. In my campaign for the senate I told the people in every county in Georgia that the country boy would have a chance if I was elected, for I was a country boy and knew the struggles they encountered. Sam Sibley's appointment would be an inspiration to every boy in Georgia."

University Student.

Judge Sibley was born at Union Point, his present home, on July 12, 1873, and was named Samuel Hale Sibley, after his father. At the age of fifteen years he was ready for the University of Georgia but, under the rules of the intitution, had to wait until he was sixteen, when he entered the sophomore class. For three years he led his class and was graduated in 1892 before he was nineteen and with first honors. While at the University of Georgia he joined the Chi Phi fraternity and was generally recognized as a leader in college affairs.

Immediately after his graduation from the academic department he entered the University of Georgia law school, being graduated with distinction in 1893.

He then entered a law partnership with the late Judge John C. Hart, former tax commissioner of Georgia, and, through his practice at Union Point, won recognition as one of the leading lawyers of the south. He was associated with Judge Hart until the latter became judge of the superior court of the Ocmulgee circuit, after which Judge Sibley practiced law alone, twice declining to leave Union Point for lucrative partnerships which were offered him.

Judge Sibley served as judge of the city court of Greene county and as ordinary of the county. In 1918 he was president of the Georgia Bar association. In several cases he has represented the state of Georgia as special counsel in important tax cases before the supreme court of the United States. He severed his official connection as judge of the city court to become division counsel for the Georgia railroad.

During the administration of Governor Slaton, Judge Sibley was offered an appointment to a vacancy on the court of appeals, but declined it.

For many years he has been a leader in religious, social and civic activities. He took an important part in the recent Red Cross drive.

He married Miss Florence Weldon Hart at Union Point on April 19, 1897. There are three children, William, who is a student at the University of Georgia, and Misses Sara and Weldon. John A. Sibley, well-known Atlanta lawyer, is a first cousin of Judge Sibley.

The new federal judge is one of the most learned lawyers in Georgia, so recognized by bar and laity.

Pensions Granted.

(By Constitution Leased Wire)

Washington, July 31.—Pensions granted following Georgians: Emma B. Davis, Fitzgerald, $25; Chloe Jenkins, Savannah, $25; Tena Andrews, Savannah, $25; Alice A. Cooper, Rossville, $12.

DON'T BE FOOLED THE WAY OTHERS HAVE BEEN

Experience of Patients of One-Price Dental Offices, 104 1-2 Whitehall (Corner Mitchell), Has Taught Them High Prices Do Not Signify Best Work.

People are learning every day that it's foolish to think that because they are "held up" on dental work that they are getting the best. The One-Price Dental Offices, 104½ Whitehall (Corner Mitchell) has caused this false theory a grand explosion. They have accomplished what was considered impossible; that is they are rendering the highest quality dental work in Atlanta—and yet maintaining the lowest prices in the city.

In times past, people expected to be robbed for their dental work. They believed it was an evil, necessary to gain the highest quality work.

Now, it is different—anybody can walk into our offices and receive the most expert, courteous attention that money and skill can give, and be confident that the price for it will be the lowest anywhere in the city.

Our long list of satisfied patients who send their friends to us daily enable us to keep up this class of work at such low prices. ONE-PRICE DENTAL OFFICES, 104½ Whitehall (Corner Mitchell), Atlanta.—(adv.)

Southern Tires
ARE THICK TIRES

If you are getting less than 10,000 miles from the tires you are now using, it will pay you to equip your car with "Southern" Tires. These extra thick, toughened, hand-made tires are built to give 10,000 miles or more of service.

All sizes — plain and non-skid treads.

Southern Tire & Rubber Co.
AUGUSTA, GA.

Distributed in Atlanta by
STANDARD TIRE & RUBBER CO.
257 Peachtree St. Phone Ivy 1800

PRICE LIST			
Size		Plain	N. Skid
28x3	C	$13.25	
30x3	C	14.10	$15.75
30x3½	H	17.95	20.70
31x3½	C	19.15	
32x3½	B	20.90	23.60
34x3½	E	24.35	
31x4	C	27.90	31.00
32x4	F	28.50	31.60
33x4	E	29.90	33.10
34x4	E	30.60	34.05
35x4	E	32.40	
36x4	E	32.90	36.35

Prices of Other Sizes Proportionately Low

"Mark Its Subtle Flavor"

FEHR'S Ambrosia
REG. U.S. PATENT OFFICE

You'll meet with a most pleasant surprise the moment you taste Ambrosia. It has that smooth, subtle flavor only found in Beverages made from nutritious cereals.

ORDER A CASE SENT HOME

At Restaurants, Hotels, Clubs, Cafes, Fountains, Drug and Grocery Stores

CENTRAL CONSUMERS CO., Inc., Louisville, Ky.

SAM H. SALTZMAN, City Distributor.

Bell Phone M. 3328 Atlanta Phone 22

Johnson, Fluker & Co., Out-of-Town Distributors.
ATLANTA, GEORGIA

Serve Ice Cold

MOTION PICTURES

FORSYTH
11 TO 11 O'CLOCK
TODAY
VIVIAN MARTIN
—IN—
"Louisiana"
The "city feller" turns out good in this story, while the country boy is the villain. You'll enjoy seeing the tables turned. Come!
Keystone Comedy Hit

The Tudor
TEMPLE OF MOTION PICTURES
J. Parker Read, Jr.'s
Presentation of
Louise Glaum
—IN—
SAHARA
By C. Gardner Sullivan
Supervised by Allan Dwan
The drama of a woman who whipped a devil in herself.

STRAND
11 TO 11 O'CLOCK
PAULINE FREDERICK
Goes Husband Hunting in
'THE PEACE OF ROARING RIVER'
KINOGRAM WEEKLY
CHRISTIE COMEDY

THE CRITERION
TODAY
Constance Talmadge
in
"Experimental Marriage"
Other Features
Outing Chester Scenic
"Topical Tips"—Mutt and Jeff in "Tropical Egg-Pedition"
Criterion Orchestra
Dave Love, Conductor

"HOME OF SCREEN SUCCESSES"
RIALTO
ALL WEEK
MARION DAVIES
In Paramount-Artcraft Special
Robert Chambers'
Story Crammed With Action
"THE DARK STAR"
Big FLAGG COMEDY

Theatrical Amusements

DEWS GRAND
WHERE COOL BREEZES BLOW
CONTINUOUS 10 A.M. TO 11 P.M.
MATINEE 10¢ 15¢
NIGHT 10¢ 20¢ 30¢
5 Vaudeville ACTS Pictures 5

LYRIC FIVE BIG ACTS See Them Today
LeMaire, Hayes & Co.
Blac face Merrymakers
THE BEST THERE IS IN VAUDEVILLE.

MOTION PICTURES
VAUDETTE
10 a.m. to 10:30 p.m.
TODAY AND SATURDAY
THEDA BARA
in a splendid production
"The Siren's Song"
and
Fatty Arbuckle
in a comedy riot
"A Country Hero"

Cuticura Soap
and Ointment for
Skin Troubles
All druggists: Soap 25, Ointment 25 & 50, Talcum 25
Sample each free of "Cuticura, Dept. E, Boston."

CALOIDS
The Calomel Compound That Won't Make You Sick

THE OFFICE OUTFITTERS
HELDER & ALLEN CO.
ATLANTA U.S.A.
Reliability

From all parts of the country call after call is now coming for Stationery of established and trustworthy quality. Years of experience acquired by specializing in Stationery and Office Supplies qualify us as an authority on what are likely to be the most economical for you to purchase.
Our large and varied stock of Blank Books, Loose Leaf Supplies, Rubber Bands, Files, Pencils, further emphasize our dominent position to serve you.

CROUP OR WHOOPING COUGH
PROMPTLY AND SAFELY RELIEVED BY
ROCHE'S HERBAL EMBROCATION
ALSO IN
BRONCHITIS, LUMBAGO, RHEUMATISM
W. EDWARDS & SON, London, England
All Druggists or E. FOUGERA & CO. 90-92 Beekman St. N.Y.

WANTED
Twenty Experienced Power Machine Operators to Make Clothing
COTTON STATES TENT CO.
116 1-2 Marietta Street

DR. L. N. HUFF
"The Optician Who Satisfies"
WEAR HUFF'S GLASSES
52 West Mitchell St.

SPORTS — CRACKERS SWEEP SERIES: FINAL, 2 TO 0

Edited By Leslie Rawlings

Memphis Outclassed By Local Speedsters, Outhit and Outplayed

Mayer, Damrau and Griffin Formed Combination With Boone Sufficient to Make It Two Shutouts, Taking Three Out of Three.

Getting nine hits off "Lefty" Canavan while D. Boone was holding the "Chicks" to four scattered ones, the Crackers took the final game and entire series from Memphis Wednesday afternoon, D. Boone shutting out the visitors to the tune of 2 to 0.

The locals continued their brilliant fielding on the defensive with Mayer, Damrau and Griffin starring and whaling away for nine blows while on the offensive. Memphis was at the mercy of the Frankclan from the time Bill Brennan called the meeting to order until "Dixie" Carroll flied out to Mayer to end the first of the ninth inning.

Errors by F. Griffin at first and Manda marred the playing of the Chick machine which ran along much the same as in the two battles Wednesday, outclassed and almost willing to admit it.

Canavan Unsupported.

If Canavan had been given the support which his pitching deserved he would have stood far more of a chance to win, as he succeeded in keeping the Cracker blows pretty well scattered, only two occurring in two innings, the fourth and seventh, to offset one per inning with the exception of the sixth when there were no hits for Frank's bludgeon wielders.

Captain Sammy Mayer started things toward a score for Atlanta in the fourth when he doubled clear to the left field bank. When Griffin followed with a single through third, Mayer advanced, and on a sacrifice fly by Dykes he raced home.

Canavan again tightened until the eighth inning when an error by Manda allowed Galloway to get safe at first, and he was sacrificed to second by Damrau. Herndon went out, Galloway taking third, and when Mayer singled to left, Galloway scored.

Mayer Robs Carroll.

Dixie Carroll laced one to center field in the fourth inning only to be robbed of a hit when Mayer raced back and captured the ball on the run. In the ninth inning Damrau reached out with his left hand and stabbed a fast grounder hit by Lou Christenbury. Ivy Griffin came in for his share of the glory when he made several rubber stretches to pick up wild throws, one-handed.

Lewis made a beautiful backward one-handed stab of Galloway's grounder over second but threw too late to nab the speedy little Cracker shortstop at first.

In the eighth inning Boone let a grounder get past him but he redeemed himself a few seconds later when he jumped high in the air and stabbed one, hit by Canavan.

Little Chick Galloway was a busy boy at shortstop, handling

Continued on Page 15.

CRACKERS PLAY SUNDAY.

No orders from the war department at Camp Jessup to the effect that Sunday games will be discontinued at the post, and unless orders are received before the Sabbath, a game will be played there on Sunday between the Little Rock Travelers and the Crackers.

MAYS SUSPENDED BY BAN JOHNSON

Desertion of the Boston Americans by Pitcher Draws Heavy Penalty From Prexy—Will Not Approve Wednesday Deal.

Chicago, July 31.—Carl Mays, the Boston pitcher, who was traded yesterday by the Boston Americans to the New York Yankees, has been suspended indefinitely by B. B. Johnson, president of the American league. The suspension is the result of desertion of the Boston club by Mays in Chicago, July 13. Mays had a three-year contract with the Boston club and when he left the club he broke this contract, Johnson declared.

The deal, which was consummated in New York yesterday, is not approved by Johnson, who said he was surprised to think that any club owner would be dickering for a player who acted as Mays did.

"Baseball cannot tolerate such a breach of discipline," said Mr. Johnson in suspending the player.

"It was up to the owners of the Boston club to suspend Carl Mays for breaking his contract, and when they failed to do so, it is my duty as head of the American league to act. Mays will not play with any club until the suspension is raised. He should have reported to the Boston club before they made any trades or sale."

Jacob Ruppert and T. L. Huston, owners of the New York American league club, when informed today by President Johnson that he had indefinitely suspended Carl Mays, the pitcher New York procured yesterday from the Boston club for three players and a cash sum estimated at $40,000, immediately telegraphed Johnson, asking him to revoke the suspension.

"Johnson had two weeks to suspend Mays if he cared to," said Ruppert. "Why does he wait until we get him? Johnson certainly must have heard of the negotiations as the papers have been full of them.

"Johnson did wire us on July 29 that 'six clubs protest to your dickering with the Boston club for Mays.' Knowing that both the Chicago and New York clubs were negotiating for Mays and that Boston was the party negotiating, and strongly suspecting that several other clubs also had put in a bid for this valuable player, we wired back for him to name the six clubs protesting. We never got a reply.

HOW THEY HIT

Player.	ab.	r.	h.	tb.	2b.	3b.	hr.	pct.
Styles	96	7	31	39	8	0	0	.323
Mayer	358	43	109	142	18	6	1	.304
Griffin	310	31	88	114	14	5	0	.287
Boone	49	6	14	19	1	2	0	.286
Galloway	363	54	100	120	9	4	1	.276
Herndon	386	51	106	141	17	4	3	.275
Moore	236	27	64	75	8	0	1	.272
Dykes	250	38	62	96	18	2	3	.248
Thorb'n	100	7	24	31	3	2	0	.240
Sheehan	31	4	7	11	2	1	0	.226
Miller	9	1	2	3	1	0	0	.222
Higgins	323	33	70	82	8	1	1	.217
Damrau	236	28	50	67	7	2	2	.212
Roberts	68	5	14	15	1	0	0	.206
Suggs	87	4	7	7	0	0	0	.189
Totals	2952	339	749	970	105	32	11	.252

(Averages include only present Cracker players.)

: Other Leagues :

South Atlantic League.

Greenville, 3; Columbia, 6.
Spartanburg, 5-4; Charleston, 3-3.
Charlotte, 10; Augusta, 1.

International League.

At Newark-Baltimore, game played yesterday.
At Reading-Jersey City, postponed, wet grounds.
At Binghamton-Buffalo, game postponed, rain.
At Rochester-Toronto, game postponed, rain.

American Association.

At Louisville 1, Toledo 11.
At Indianapolis 4, Columbus 1.
At Kansas City 15, Minneapolis 10.
At St. Paul-Milwaukee, rain.

Texas League.

At Beaumont, 5; Fort Worth, 6.
At Houston, 2; Waco, 0.
At Galveston, 4; Dallas, 5.
At San Antonio, 4-0; Shreveport, 3-1.

Virginia League.

At Richmond, 5-6; Portsmouth, 3-5.
At Norfolk, 5; Suffolk, 2.

Standing of the Clubs

Southern League.

CLUBS.	Won.	Lost.	Pct.
New Orleans	57	37	.606
ATLANTA	55	41	.573
Little Rock	51	40	.560
Chattanooga	44	49	.473
Mobile	44	50	.468
Birmingham	43	51	.457
Memphis	43	53	.448
Nashville	40	56	.417

National League.

CLUBS.	Won.	Lost.	Pct.
New York	56	26	.683
Cincinnati	50	28	.674
Chicago	46	37	.554
Brooklyn	41	42	.494
Pittsburg	42	46	.477
Boston	31	52	.373
St. Louis	30	53	.366
Philadelphia	29	51	.363

American League.

CLUBS.	Won.	Lost.	Pct.
Chicago	57	33	.633
Detroit	50	39	.562
Cleveland	50	39	.562
New York	48	39	.532
St. Louis	46	40	.535
Boston	39	48	.448
Washington	38	53	.418
Philadelphia	29	52	.358

South Atlantic League.

CLUBS.	Won.	Lost.	Pct.
Columbia	40	24	.625
Charleston	36	29	.554
Charlotte	34	29	.540
Greenville	31	33	.484
Augusta	28	35	.444
Spartanburg	18	41	.305

Where They Play Today.

Southern League.

Little Rock at Atlanta.
Memphis at Birmingham.
Nashville at Mobile.
Chattanooga at New Orleans.

National League.

Boston at Pittsburg.
New York at Cincinnati.
Philadelphia at Chicago.
Brooklyn at St. Louis.

American League.

Cleveland at Washington.
St. Louis at Philadelphia.
Detroit at New York.
Chicago at Boston.

South Atlantic League.

Columbia at Greenville.
Charleston at Spartanburg.
Augusta at Charlotte.

Pirates Claim Ragan.

New York, July 31.—William Gleason, manager of the Chicago Americans, was informed here today that the Pittsburgh Nationals had put in a claim for Pitcher Pat Ragan, signed yesterday by the Chicago Americans after he had been released by the New York Nationals. A National league rule provides that after a player receives his ten days notice of release, other National league clubs have first right to his services.

IT HAPPENS IN THE BEST REGULATED FAMILIES :-: By Briggs

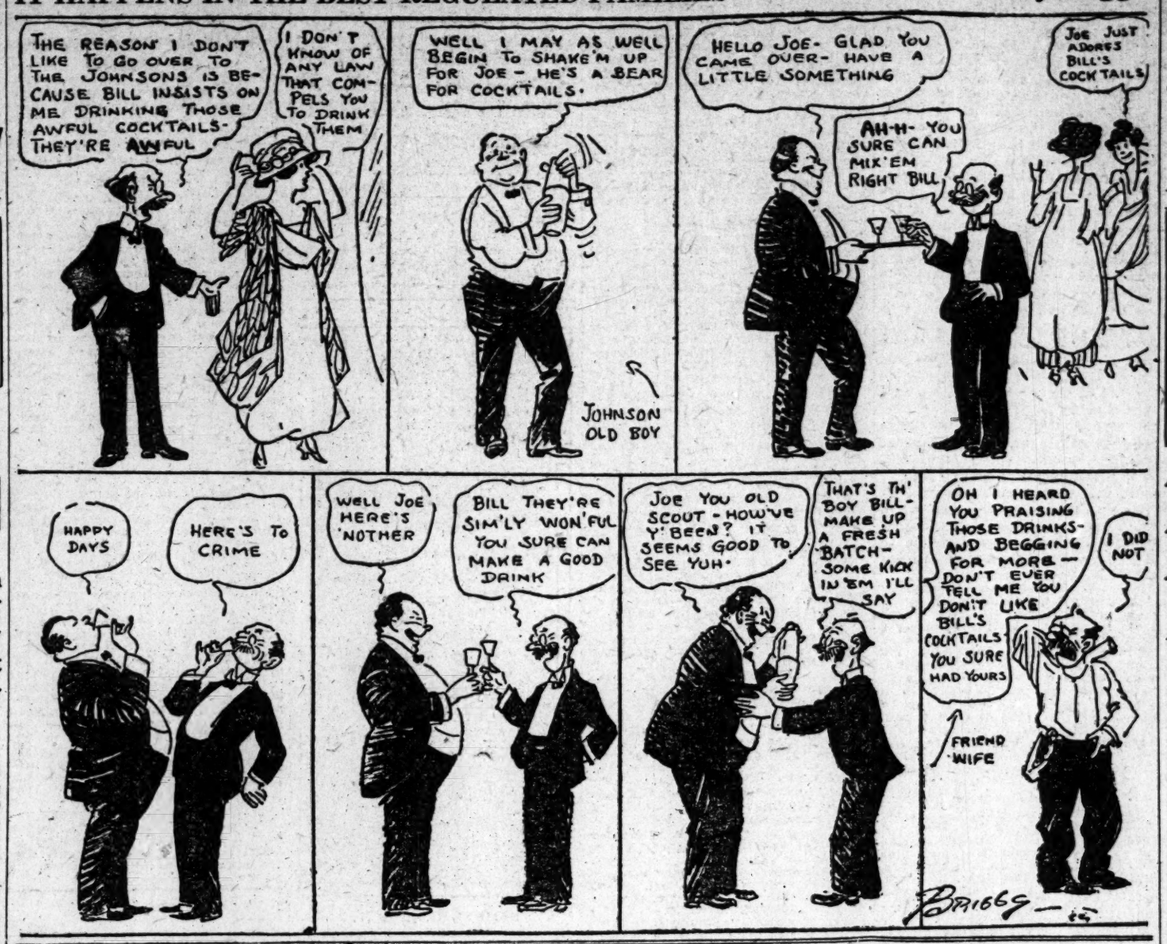

Got Two-Bagger Thursday

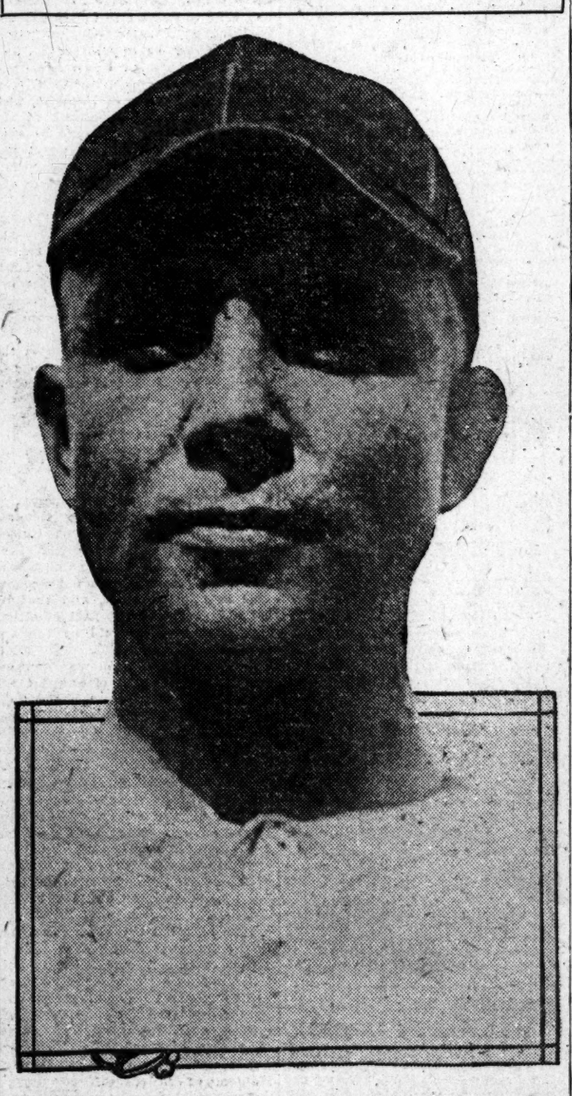

William Miller, the Crackers' new right fielder, demonstrated his ability to wade into them at Poncey Thursday afternoon, when he crashed a two-bagger to left field in the second inning, his first time up. Miller looks mighty good.

LONGWOOD CLUB ANNOUNCES MEET FOR TENNIS TITLE

Newton, Mass., July 31.—Officials of the Longwood Cricket club announced today that the lawn tennis national doubles championships would begin August 11 instead of August 12. The change was explained as bringing the final on Thursday and giving the players a day's rest before the challenge round on Saturday, when the winners will play William T. Tilden, Jr., and Vincent Richards, present holders of the national championship in doubles.

Competing teams include:

Norman E. Brookes and G. L. Patterson, national doubles champions of England and members of the Australian Davis cup team for 1919.

R. V. Thomas and Randall Lycett, members of the Australian Davis cup team for 1919, and the winners of the southern, western, New England, California, northwestern middle Atlantic and tri-state sectional championships.

FAVORITES TROUNCED BY ATLANTA DEMONS

Jacksonville, Fla., July 31.—(Special.)—The Atlanta Cubs, one of the strongest southern negro teams, continued their long winning streak and trounced the Jacksonville Favorites here this afternoon in a tight game, by the score of 6 to 5.

Both teams put up a strong fight for the contest, but the Cubs' ability to hit Geunels when hits meant runs, coupled with the ragged playing of the locals at critical times, spelled defeat for the home boys.

Score:	R.	H.	E.
Cubs	6	10	6
Favorites	5	6	6

Batteries—Smith and Grimes; Gaunels and Wells.

Stiller Will Give Crackers Free Feed At Poncey Tonight

The Crackers have been playing some phenomenal ball of late, and as a reward for their valiant services a very pleasant event has been planned. R. J. Stiller, of this city, announced last night that a spread would be laid out for the pennant contenders tonight at old Poncey park, to begin sharply at 7:45.

Our boys deserve something for the class of ball they have been putting up lately, and if they attack the outspread viands with as much vim and enthusiasm as they do opposing pitchers, there won't be much difficulty in getting the food put away, though Mr. Stiller states that there will be plenty for one and all.

The benefactor announced that there would be gobs of fried chicken, mountains of all varieties of salads, whole patches of watermelons, and most everything else edible under the sun.

Mr. Stiller wants every player to bring with him a girl, whether it be his wife, his wife-to-be, or his sister. He also invites Mr. Frank Reynolds and wife, Mr. William Stickney and wife, and, last, but not least, Mr. and Mrs. Charley Frank.

Johnston Wins Round.

Newton, Mass., July 31.—Wm. M. Johnston, of San Francisco, won a second leg on the Longwood bowl by defeating R. Norris Williams, of Boston, today in the challenge round of the annual singles tournament on the courts of the Longwood Cricket club. It was a straight set victory, the scores being 6-3, 6-3, 6-4.

TRAVELERS HERE TODAY.

With the Memphis Chickasaws well out of the way, the Crackers will meet their old enemies, the Little Rock Travelers, at Ponce de Leon park this afternoon at 4 o'clock for the first of a three-game series. If the Travelers haven't been drinking dynamite and sitting up late at nights to study it's almost a foregone conclusion how the games will come out.

: Major Leagues :

National League.

Braves Shut Out Twice.

Cincinnati, Ohio, July 31.—The Reds shut out Boston twice today, 5 to 0 and 2 to 0. Both Fisher and Luque pitched well and their support was very fast. Hits were bunched off Rudolph in the first game in which the Reds earned all five of their runs. In the second Keating allowed only four hits. An error by Boeckel and two sacrifice hits gave Cincinnati its first run and the second was scored on a walk, a wild pitch and a single by Neale.

FIRST GAME.

Score by innings:	R.	H.	E.
Boston 000 000 000	0	3	0
Cincinnati 000 200 21x	5	9	1

Batteries—Rudolph and Gowdy; Fisher and Wingo.

SECOND GAME.

Score by innings:	R.	H.	E.
Boston 000 000 000	0	4	1
Cincinnati 010 100 00x	2	5	0

Batteries — Keating, McQuillan and Wilson; Luque and Rariden.

Phillies Swamp Cards.

St. Louis, July 31.—Philadelphia collected 16 hits today for a total of 26 bases off four St. Louis pitchers and easily won the second game of the series, 11 to 4. Packard held his former teammates in check whenever they threatened to score.

Score by innings:	R.	H.	E.
Philadelphia ..112 220 201	11	16	1
St. Louis 011 000 002	4	12	0

Batteries—Packard and Tragesser; Jacobs, Sherdell, Ames, May and Clemons.

Giants Win Final.

Pittsburg, July 31.—New York defeated Pittsburg today in the closing game of the series 5 to 2. Douglas kept the locals' hits scattered. Max Carey made his first appearance at bat for ten weeks, when he hit for Carlson in the eighth and doubled to left.

New York 401 000 000	5	10	1
Pittsburg 000 001 010	2	6	0

Batteries—Douglas and Gonzales; Carlson, Hamilton and Lee.

Cub Game Off

Chicago, July 31.—Brooklyn-Chicago, postponed; rain.

American League.

Hoyt Wins First Game.

Boston, July 31.—Nineteen-year-old Waite Hoyt, pitching his first game for Boston today, defeated Detroit, 2 to 1, in 12 innings, the winning run coming over with two out in the 12th inning on a ruling by Umpire Hildebrand, who said that Ainsmith had interfered with Base Runner McNally, who had been caught off third base. Detroit players protested the decision and followed the umpires into their dressing room.

Score by innings:	R.	H.	E.
Detroit 000 000 010 000	1	10	1
Boston 100 000 000 001	2	12	0

Batteries—Ayers and Ainsmith; Hoyt and Schang.

Browns Win Rubber.

Washington, July 21.—St. Louis made it two our of three from Washington by taking the final game of the series 3 to 2.

Score by innings:	R.	H.	E.
St. Louis 100 000 101	3	7	1
Washington ...011 000 000	2	7	1

Batteries—Shocker and Severeid; Johnson and Picinich.

Sox Split Even.

New York, July 31.—Chicago broke even on its four-game series with New York here today, taking the last game o fthe series by a score of 7 to 2. The White Sox hit Shore hard and knocked him out of the box in the fourth.

Score by innings:	R.	H.	E.
Chicago 220 100 110	7	12	1
New York 200 000 000	2	5	1

Batteries—Kerr and Schalk; Shore, Smallwood and Hannah.

At Philadelphia-Cleveland, rain.

Today's Calendar of Sports

Racing — Opening of summer meeting of Saratoga Racing association, Saratoga, N. Y.

Trotting—Grand Circuit meetting at Columbus, Ohio.

Rowing—Annual regatta of National Association of Amateur Oarsmen, at Worcester.

Shooting—Kentucky state trapshooting tournament, at Latonia.

Bench show—Annual show of Santa Barbara (Cal.) Kennel club.

Yachting—Douglas trophy races at Toronto.

Golf — Women's championship tournament of Michigan Golf league, at Saginaw.

Heineman's Protest May Start Expected Clash With Majors

Use of Waite Hoyt by Boston Red Sox Precipitates Threatening Battle—New Orleans President Promises Fight to Finish.

New Orleans, July 31.—Use of Waite Hoyt, 19-year-old pitcher, today by the Boston Americans against Detroit, brought a protest from A. J. Heinemann, president of the New Orleans club, Southern association, who recently announced he had purchased Hoyt outright from Rochester. Heinemann tonight wired President Ban Johnson, of the American league, requesting immediate action in the case. In sport circles this is feared the beginning of a fight between minor and major leagues.

Heinemann said tonight:

"The Boston club knew Hoyt was owned by New Orleans. Unless the major leagues have decided to throw all consideration of agreements to the winds and plunge baseball into a fight to the finish, justice will be done speedily. I have utmost confidence in President Johnson seeing the unfairness and in insisting upon Boston making swift retribution. And I am sure Chairman Herrmann of the national commission, will demand instant reparation.

"The New Orleans club is the sole owner of Pitcher Waite Hoyt; it purchased him from Rochester and has neither sold nor leased him to any other club. Boston did not have our permission to use him."

Hoyt had been due in New Orleans for several days.

$40,000 FOR PITCHER.

The trade by which Carl Mays, underhand pitcher of the Boston Americans, was transferred to the New York Americans took rank today among the biggest transactions financially in the history of baseball. An official of the Red Sox stated that the Boston club received $40,000 in cash for Mays, in addition to Pitchers Allan Russell and Robert McGraw, and a third player to be chosen later. An estimate placed the trading value of the three players in excess of $15,000

Pels and Locals May Need Series At Season's Close

Atlanta Wins Header, Then Single, While New Orleans Wins Single, Then Header—If We Ever Tie 'Em, Look Out!

If things don't begin to happen pretty soon with regards to this New Orleans Pelican outfit—something that will interrupt their stride and bring about six or seven defeats into their camp—Johnny Martin is going to have to put on a post-season series to see which one really is entitled to his bit of bunting.

Today the Crackers win a double-header and the Pels come through with a single victory; tomorrow the Pels win a double-header and the Atlantans stage a single victory, and from the way they are going that is the way things will continue to run unless that old something bobs up to make either the Crescent City boys or those from our camp falter. The latter case is an impossibility.

"Hub" Perdue, who is old enough to have several grandchildren romping around, is the New Orleans man who is responsible for the double win by the league leaders on Thursday and the fun of the thing was that "Hub" pulled the old "iron man" stunt by pitching and winning both games.

It stands to reason that things like that are beyond the realm of human control. The fact that Perdue, who was through in the major leagues these several seasons past, can show the flash of speed and stamina that he has, makes things look as if the greatest horseshoe factory in the world has been founded by Johnny Dobbs' outfit.

There's one consolation and one good way to figure this thing out. That is just remember that the team, no matter how good it is, can always go just so long before it breaks. Think it over and see that New Orleans has yet to hit anything like a lengthy slump, therefore New Orleans has a lengthy one coming to her. The Crackers have slumped, snapped out of it and are now toeing the mark in the most approved fashion with no reason to dunlicate a reversal of form.

The present series with Little Rock should prove a good criterion of whether or not the Crackers are due to experience any kind of a setback during the next several weeks. If the locals win the series, there's nothing in the world going to stop 'em and the next thing of interest will be the battles with New Orleans.

It is an unfortunate thing for Atlanta perhaps, that Frank's club does not tie up with the Pelicans until August 28. It would be one of the best things for the team and its fans if a series could be played between the two league leaders now before they each get a chance to retain their high opinions of themselves against the weaker sisters of the league.

Regardless of all this deducting and "iffing," 'twas a neat victory scored by Chollie's children over the Chicks, be they lowly or not, and it is with the keenest anticipation and greatest glee that fans see the Little Rock Travelers come along just to prove that it isn't luck or weakness on the part of the opposition, but baseball which is responsible.

Dobbs Buys Pitcher.

New Orleans, La., July 31.—(Special.) — Announcement was made here tonight by Manager Johnny Dobbs that he had purchased Pitcher Corey from the Louisville Colonels to aid the Pelicans in the final drive for the pennant.

SECOND AQUATIC MEET SCHEDULED AUGUST 16

East Lake Club Prepares for Great Water Event.

A swimming meet that will probably be the most exciting and interesting held in the south this season will come off at East Lake on August 16. This meet is the one that will be the deciding factor in picking out the team that will journey to New Orleans to take part in the southern swimming and diving meet that will be held there either in the latter part of August or the early part of September.

This will be the second aquatic meet that has been held at the country club this season, the first one being pulled off about two weeks ago. On account of the fact that the team will be picked from the winners in the various events, a great deal of interest is being taken in the meet, both by prospective entrants and by the spectators.

As was the case in the first meet, Bill Logan will be in charge of this affair and if everything is run off as smoothly as the last carnival, there will be no kick coming from anybody.

Some of the best swimmers in Atlanta will be found in the list of entrants, including "Scrappy" Sullivan, holder of the southern championship in fancy diving, and R. G. Weiss, who has been showing some great form of late in the dashes. Gibby Fraser, in Texas, holder of the southern record in the short dash, and Hobart Carson, who is in Akron, Ohio, will be among the missing, and their absence will be greatly felt, as they have pulled down the bacon several years for the club.

The events will include the back stroke, the understroke, fifty-yard dash, one hundred-yard dash, two hundred-yard swim, fancy diving and canoe races.

Anyone desiring to enter the meet may do so by communicating with Mr. Bill Logan or Mr. J. E. Bailey at East Lake.

Acworth Defeated.

Acworth, July 31.—(Special.)—In a pitchers' battle between Baker and Richards, Baker having the edge, Ball Ground defeated the fast Acworth team in a great 11-inning game of ball here today by the score of 3 to 2. The fielding of Wheeler at third and the pitching of Baker were the features of the game. Gibbs caught a wonderful game.

Score:	R.	H.	E.
Acworth	2	5	4
Ball Ground	3	10	4

Batteries—Richards and Croker; Baker and Gibbs.

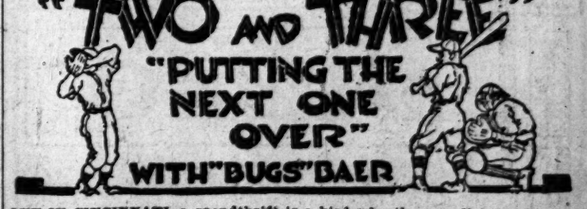

OUT IN CINCINNATI, a spendthrift is a bird who throws all his pop bottles away on one decision.

TOMMY LIPTON'S NEW SYSTEM of finishing up with the leader of the next yacht race must include a towline.

BIRD STARTED THE RACING SEASON with 100,000 buttons. Each day he laid a grand on five newspaper selections. Now he's poorer than the telephone service.

WETS FIGURE that Decatur chirped, my country, either right or beevo.

ROUSH STARTED AFTER RIGLER with a bat. Probably only wanted to bat a few balls out of the ump's pockets.

BABE RUTH'S HOMERS would score more runners if the bench was a base.

ONE THING YOU CAN'T DO is to win the tennis championship unless you have a middle name.

DELUGE OF RAIN MAKES it tough for the farmers. Not much choice between crows or fish roosting in the corn.

REDS ACCUSE CUBS and Giants of fraternizing. Just like a cat turning over the pages while the mice look at the pretty pictures.

COLLEGE FOOTBALL IS FIFTY YEARS OLD, and still nobody knows what it's all about.

LOOKS LIKE BRITTON AND LEWIS are going to fight one another until they both get arrested for hitting old men.

YANKS HAVE ONE of those shimmying averages. Shimmying is galloping while you are standing still.

If there is one thing the city of Atlanta does it is to take honors in the sport world. Wednesday J. Douglas Edgar, of the Druid Hills Golf club, won the Canadian open golf championship and placed this city on the map in more than an emphatic way. Just stop and figure up the many tournaments and meets won by Atlanta sportsmen during a season, and don't forget the baseball and football races are yet to be run, and you will see where the "New York of the South" is going to stand before long, athletically speaking.

Don't it make you feel good when the two birds you are playing with, and who really play a pretty good game of golf, drive into the lake and you come along and belt the little pill right where the word go is printed and she sails serenely across and a good 50 yards down the fairway?

Anyway, the game of golf is pretty much like a woman after all. The more trouble it causes you the more you love it.

Jess must have figured that "A man may be down, but never out," when he picked himself and a small fortune out of that Toledo stadium and beat it out where the tall grass twineth, so to speak.

See where it took $25,000,000 to buy an idea in Atlanta Thursday. That's what it really amounted to, buying an idea and getting a strangle hold on a man's thirst when he can't hit back.

Some guy down here in the southern part of the state had a bright idea on how to get a kick out of one of our present-day thirst teasers. He was killed in the rush and the formula lost, but hope will go on forever.

Fred was accused of being one of these sidewalk cooties by Ethel, but he came back strong when he told her he spent most of his sidewalk time waiting for her. There's two sides to this street corner business anyway.

The guy who orders a bottle of pop and then slips a kick out of his pocket when the other round table knights are not looking, may be a piker, but he's gonna be batting 1,000 when the others have turned umpires.

If "Babe" Ruth does set a new world home run record he will be going some, but he could mark time the rest of the year and still be doing that.

The purple ink has all disappeared and print paper prices are again on the increase, so adeau, milady, pour toujours.

Paul Warwick, late of the Eighty-second division, the Hoover food administration and The Constitution, blew home on Thursday. Paul says the Mamselles are becoming reconciled to the loss of us Yanks, which almost broke Al's heart. He wants to go back now.

See where the nation is stirring over the H. C. of L. Gosh, how some folks do slumber.

Why don't some adventurous inventor dope out a way to get to Mars. Might discover a new world to conquer and live in peace for a while, anyway.

Gas didn't lose its effectiveness when the war ended. A negro burglar breaking into a gas meter Wednesday night broke the wrong thing and found out in jail Thursday morning that he ought to have read up on the latest dope from Europe.

There's a detective on the Atlanta force by the name of Booger and he is Chief Poole's best bet on rounding up these blind tigers. Which leads us to enunciate that old familiar hymn—"What's in a Name?"

Sob sister blows into the office at 6 p. m., writes a letter and exits. Badness of getting away with it leads us to remark—"Heresy for suffrage!"

BASEBALL TODAY

Little Rock vs. Atlanta

Game Called 4 P. M.

We buy Diamonds for Cash from $5 K up.
MA[illegible] S., Inc.
29 Peachtree St., Atlanta.

IN THE WORLD OF SPORTS

FIGHT CLUB OPENS WITH FEATURE BILL

Initial Show at Miller's Gets Under Way at 9 O'Clock Tonight With Six Events on Evening's Program.

Tonight's Card.

Battle royal between five blackbirds.

Willie Pierce vs. Scrappy Smith, 4 rounds.

Jimmy Malone vs. Young Barnett, 4 rounds.

Marty Falk vs. Freddie Boorde, 6 rounds.

Kid York vs. Young Attell, 6 rounds.

Everything is in readiness for the initial show at Walk Miller's new fight club at 36 N. Forsyth street tonight, the first bout beginning promptly at 9 o'clock, and the others following thereafter as promptly as possible.

Manager Miller has arranged a nifty card for his first show, and is confident that the S. R. O. sign will be hung out early. The new club has a seating capacity of 400 persons, and the first to arrive will be given the choice of the house.

The two main attractions are bound to be interesting affairs, as all four of the boys have shown up exceptionally well in the workouts they have taken during the week. Between Falk and Boorde much rivalry exists, as they recently went four rounds to a draw at Camp Jessup, and both are eager to don the gloves again. Falk has a strong following among the soldiers at the camp, while Atlanta boosters of Boorde are certain he will win via the kayo route.

Both York and Attell, who are well known to followers of fistic doings in Atlanta, have just been discharged from the army, and both have improved wonderfully. Both of them are confident of victory.

The four-round go between Young Barnett and Jimmy Malone is also creating quite a bit of interest. Barnett is declared to be one of the best young battlers in the city. He recently captured a medal from the local Y. M. C. A. as the best miller in the 122-pound class.

The new club is an open-air affair, and Manager Miller believes that it will appeal to the fans, as it is always cool and comfortable. He announces that there will be no delays at all. As soon as one fight is finished, the next will be put on immediately.

The entrance to the club is through Miller's pool room, which is at 36 N. Forsyth street. Tickets can be purchased at the door, there being no advance sale.

SPORTOGRAPHY

MAY I NOT

suggest that Mr. Dempsey make his a three-round circus?

The West Seems Heavier.

It wasn't so very long ago that the east dominated both major circuits with the exception of the White Sox, who won the pennant in 1917, the western end of the American league has enjoyed no triumphs since the Detroit Tigers finished on top in 1909. The Athletics were the conquerers in 1910, 1911, 1913 and 1914, while the Boston Red Sox carried off the honors in 1912, 1915, 1916 and 1918. Last year the Cubs won the National league flag for the west. But after the victory of the Chicago club in 1910 the east predominated, with the Giants winning in 1911, 1912, 1913 and 1917, the Braves scoring in 1914, the Phillies getting there in 1915 and the Brooklyns capturing the prize in 1916.

Today the western clubs are unusually strong. The east is represented by only two formidable machines, the Giants and the Yankees. If one or both of the New York clubs fail to come through with a winning fight there will be much gloating in the western cities. For many years the west has been jealous of the east, but the tables seem to have been turned, with only the Giants and Yankees capable of standing off the enemy. Furthermore, the New York teams must carry on the fight single-handed, for the reason that the other eastern teams can provide little or no assistance. If the championships go west this year, therefore, the New York clubs can blame it on a lack of cooperation by the other clubs in the east.

Billy Miske, the St. Paul heavyweight, will be idle for some time, as he is confined to his bed under treatment for hip and spine trouble. As a boy Miske was a cripple, but gradually overcame the affliction by work in a gymnasium. His physicians say that he will again be in shape to fight in a few weeks, but for the present he is strapped to a board and must subsist on a milk diet.

Incidentally Miske brands as a bald fake a story recently circulated to the effect that he could not be induced to again face Jack Dempsey in the ring. He avers that he doesn't stand in awe of the new champion's terrific punch and hopes to obtain another match with Jack as soon as he is able to fight again.

Silent Charlie Harvey, Tew Lewis' manager, expressed his pleasure over the Lewis-Britton match as follows, viz., to-wit:

"They've only fought nineteen times," pipes Charles, "and believe me, although Britton is champion, the better man is still in doubt. I'm for the old-timers, any way. Give me Ward and Vokes, Harrigan and Hart, Howard and North, McIntyre and Heath, Lewis and Britton. Old wine, old shoes, old friends. That's me all over."

A. E. F. Athletes to Perform in New York.

A monster athletic meet in which the victorious American army athletes returning from France can participate upon their arrival in New York, may be arranged by the Amateur Athletic union—a sort of welcome home meet. According to letters just received by Frederick W. Rubien, secretary-treasurer of the A. A. U., the members of the team are all very anxious to compete in such a meet here shortly after their arrival. Colonel Johnson, who had entire charge of the arrangements for the inter-allied games, and Colonel Thompson, who accompanied the American team abroad, are both in favor of such a meet, and it is likely that it will be arranged.

The date of this meet will, of course, depend upon the team's arrival here. Colonel Thompson has just promised to cable Secretary Rubien just when the team is expected to arrive in New York, and then the local A. A. U. head will set the date for the games.

Such a meet would be of great interest to followers of athletics, as it will give them an opportunity to see these great athletes in action which is an opportunity they may never have again. The members of the team come from all sections of the country, and many of them from distant points may never compete in New York again.

AFTER STUBBORN FIGHT, WASHINGTON WINS, 7-1.

Washington, Ga., July 31.—(Special.)—In the most stubbornly contested game that has been played here this season, Washington defeated the fast Thomson nine by the score of 7-1.

The two great rivals put up a splendid exhibition of ball, but the Thomson crew was unable to hit when swats counted. With the bases full on three separate occasions, Thomson's best swatsman, Frank Thrasher, the old Cracker, was unable to connect with Bethill's benders.

The feature of the game was the hitting of Methill, who, besides pitching a fine game, rapped out four timely hits out of as many times at bat.

Score:	R.	H.	E.
Thomson	1	4	
Washington	7	10	0

Batteries—White and Haggerty; Bethill and McDonald. Umpire, Wolfe, of Augusta.

WESTERN UNION PLEA DENIED IN INDIANA

Indianapolis, Ind., July 31.—The Indiana public service commission today denied the petition of the Western Union Telegraph company for permission to continue in effect the 20 per cent increase in rates contained under government control. The order means the company on its business in Indiana must charge the old rate after midnight tonight, when the government relinquishes control.

BILL WOULD PROHIBIT NEGRO ENLISTMENTS

Washington, July 31.—Negroes would be prohibited from enlisting in the army and navy under a bill introduced today by Representative Carraway, democrat, Arkansas. The measure also would provide for the discharge within 60 days of all negroes now in the service and prohibit any from receiving appointments to the naval and military academies.

Another bill by Mr. Carraway would prohibit intermarriage of whites and negroes in the District of Columbia.

MEMPHIS OUTCLASSED BY LOCAL SPEEDSTERS

Continued from Page 14.

one put-out and seven assists without a bobble and covering ground like a miniature streak of lightning.

Bischoff was the star for the Chicks, getting two hits out of three times at bat while Mayer and Boone led the slugging for Atlanta. Miller endeared himself to the hearts of the Atlantans by lacing out a double, his first time at bat in the second inning.

The Box Score.

MEMPHIS—	ab.	r.	h.	po.	a.	e.
Christenbury, ss...	3	0	0	0	3	0
Manda, 3b.	3	0	0	0	1	0
Carroll, cf.	4	0	0	1	0	0
Griffin, 1b.	3	0	0	11	1	1
Lewis, 2b.	3	0	0	3	4	0
Smith, rf.	3	0	1	3	0	0
Conway, lf.	3	0	1	3	0	0
Bischoff, c.	3	0	2	3	1	0
Canavan, p.	3	0	0	0	5	0
Totals	28	0	4	24	15	2

ATLANTA—	ab.	r.	h.	po.	a.	e.
Galloway, ss.	3	1	1	1	7	0
Damrau, 3b.	3	0	0	0	3	0
Herndon, lf.	4	0	1	2	0	0
Mayer, cf.	4	1	2	3	0	0
Griffin, 1b.	4	0	1	15	0	0
Dykes, 2b.	2	0	1	3	3	0
Miller, rf.	3	0	1	0	0	0
Higgins, c.	3	0	0	3	2	0
Boone, p.	3	0	2	0	2	0
Totals	29	2	9	27	17	0

Score by innings: R.
Memphis .....000 000 000—0
Atlanta .....000 100 01x—2

Summary: Two-base hits, Miller, Mayer; double plays, Dykes to Galloway to Griffin; struck out, by Boone 2, by Canavan 2; bases on balls, off Boone 1; sacrifice hits, Manda, Galloway, Damrau, Dykes. Time, 1:30. Umpires, Brennan and Campbell.

"Iron Man Hub."

Nashville, July 31.—The veteran pitcher, "Hub" Perdue, performed with a vengeance in the role of iron man today and beat Nashville both games of a double-header, 4 to 1 and 2 to 0. Perdue hurled masterly ball throughout the double-header and should not have been scored on. Nashville's only run came in the ninth inning of the first game, and was the result of Knaupp's error and the rays of the sun.

It mark's Perdue's eleventh consecutive victory in as many starts on the home grounds this season.

FIRST GAME

The Box Seore.

NASHVILLE—	ab.	r.	h.	po.	a.	e.
Wickham, ss.	4	0	1	1	1	0
Meyers, 2b.	4	1	1	1	1	0
McDonald, 3b.	4	0	2	1	3	0
Kolbecker, lf.	4	0	2	3	0	0
Graham, 1b.	3	0	0	9	0	0
Oellerman, cf.	4	0	0	3	0	0
Street, c.	4	0	0	3	2	0
Hodge, rf.	3	0	0	3	0	0
Helfrich, p.	3	0	0	0	2	0
Totals	33	1	6	24	9	0

N. ORLEANS—	ab.	r.	h.	po.	a.	e.
Daniels, rf.	3	1	1	4	0	0
Knaupp, 2b.	3	1	1	1	3	1
Sullivan, lf.	4	1	3	0	0	0
Gilbert, cf.	2	1	1	2	0	0
Deberry, c.	2	0	0	9	0	0
Stansbury, 3b.	2	0	0	1	1	0
Fielder, 1b.	3	0	0	8	0	0
Daubert, ss.	3	0	0	2	2	0
Perdue, p.	3	0	0	0	2	0
Totals	25	4	6	27	8	1

Score by innings: R.
Nashville .....000 000 001—1
New Orleans .....010 200 01x—4

Summary: Two-base hits, Gilbert, Wickham, Sullivan; stolen bases, Meyers, Gilbert; sacrifice hits, Graham, Knaupp, Deberry 2, Stansbury; struck out, by Perdue 7, by Helfrich 2; bases on balls, off Helfrich 3. Time, 1:30. Umpires, Johnson and Williams.

SECOND GAME.

The Box Seore.

NASHVILLE—	ab.	r.	h.	po.	a.	e.
Wickham, ss.	3	0	0	3	0	0
Meyers, 2b.	3	0	1	3	3	1
McDonald, 3b.	3	0	2	1	1	0
Kohlbecker, lf. ...	3	0	0	1	0	0
Graham, 1b.	3	0	0	4	0	0
Oellerman, cf.	2	0	1	3	0	0
Street, c.	3	0	0	2	1	0
Hodge, rf.	3	0	1	1	0	0
Lankeanau, p.	1	0	0	0	2	0
xDecatur	1	0	0	0	0	0
Totals	26	0	5	18	7	1

xBatted for Lankeanau in seventh.

N. ORLEANS—	ab.	r.	h.	po.	a.	e.
Daniels, rf., ...	3	0	0	0	0	0
Knaupp, 2b.	2	1	1	2	0	0
Sullivan, lf.	2	0	1	3	0	0
Gilbert, cf.	3	0	1	3	0	0
Deberry, c.	3	1	1	3	1	0
Stansbury, 3b.	2	0	1	1	2	1
Fielder, 1b.	3	0	1	9	0	2
Daubert, 1b.	2	0	0	0	3	0
Perdue, p.	2	0	2	0	4	0
Totals	23	2	8	21	10	3

Score by innings: R.
Nashville .....000 000 0—0
New Orleans .....100 100 x—2

(Seven innings; agreement.)

Summary: Two-base hits, Oellerman, Deberry; stolen bases, Oellerman; sacrifice hits, Stansbury, Lankeanau, Daubert; double plays, Meyers to Graham; struck out, by Perdue 2, by Lankeanau 1. Bases on balls, off Lankeanau 1. Time, 1:13. Umpires, Williams and Johnson.

Lookouts Win.

Mobile, Ala., July 31.—Chattanooga made it three straight victories and three consecutive shutouts over Mobile by winning today's game 1 to 0. Noel and Beretsky both pitched excellent ball, Gleason's single, a sacrifice and Nuesel's double scoring the only run of the game. Mobile has not scored in the past 25 innings.

The Box Seore.

CHATTA.—	ab.	r.	h.	po.	a.	e.
Gleason, 2b.	4	1	1	5	4	0
Graff, 3b.	3	0	0	1	2	0
Neusel, rf.	3	0	3	3	0	0
Neiderkorn, c.	3	0	0	2	1	0
Griffin, cf.	4	0	1	1	2	0
Bratchi, cf.	4	0	0	2	0	0
Demoe, ss.	2	0	0	2	3	0
Anderson, 1b.	3	0	1	11	2	0
Noel, p.	3	0	0	0	3	0
Totals.	29	1	6	27	16	0

MOBILE—	ab.	h.	h.	po.	a.	e.
McMillan, ss.	3	0	1	0	2	1
Tutweiler, 1b ...	3	0	1	8	0	0
Schepner, 3b.	4	0	1	1	3	0
Miller, lf.	3	0	0	4	0	0
Ducote, lf.	3	0	0	6	0	0
Coleman, c.	3	0	1	2	2	0
Meyers, 2b.	1	0	0	2	1	0
Fulton, rf.	2	0	0	3	0	0
Golvin, rf.	1	0	0	0	0	0
Beretsky, p.	3	0	0	1	3	0
Totals.	26	0	4	27	11	1

Score by innings: R.
Chattanooga .....000 001 000—1
Mobile .....000 000 000—0

Summary—Two-base hits, Coleman, Neusel; sacrifice hits, Tutweiler, Graff, Neiderkorn; double plays, Demoe to Gleason to Anderson, Graff to Gleason to Anderson; struck out, by Beretsky 1, by Noel 3; base on balls, off Beretsky 2, off Noel 4; left on bases, Mobile 4, Chattanooga 5. Time 1:35. Umpires Lauzon and Blackburn.

BRUNSWICK WOMAN DIES DURING SLEEP

Brunswick, Ga., July 31.—(Special.)—When Clyde Howard, a well-known young man of this city, went into his wife's room early this morning, he found her dead in bed. Late in the night Mr. Howard was called by his wife, who said that she was very hot, and she asked him to fan her. This he did for some little time, when she announced that she was feeling better and soon dropped back to sleep.

He heard no more from her, and, arising at the usual early hour he went into his wife's room, and thinking she was sleeping rather hard, he called to her, and when she failed to answer and an investigation was made it was found that she was dead. Mrs. Howard had been in apparent good health and her death came as a great shock to her many friends.

HERMAN WILL ARRIVE IN ATLANTA SATURDAY

A letter was received yesterday by J. Hume McDonald from Sam Goldman, managing Pete Herman, who stated that Peter, who will fight Bennie Hahn here on August 6, would not be able to arrive in Atlanta by the first of August, as formerly stated, but would arrive in town on Saturday morning, the 2d.

Goldman states that the champion will appear in public on Saturday afternoon, and requested McDonald to have two sparring partners for Harman beginning Saturday. He stated that Pete would be seen in action here at 2 p. m. on the Saturday to come.

Sam states that the bantam weight has been training at the gymnasium at the Y. M. C. A., and that his exhibitions have been attended by capacity crowds. He also states that the champion is in excellent shape for the coming bout and will step into the ring as fit as a fiddle.

Tickets are on sale for the mill at Chess's place and the Rex Billiard parlor.

BUICK DEALERS WILL GATHER HERE TODAY

Improved Features of 1920 Product Will Be Discussed in Detail.

The annual meeting of the Buick dealers in the Georgia territory nearest to Atlanta will begin at 10 o'clock this morning at the Capital City club.

At 1 o'clock those present will be guests of the Atlanta branch of the Buick Motor company at luncheon, after which the session will be resumed.

Subjects, all pertinent to the business, will be under discussion, and opportunity afforded the various dealers to interchange views, to know each other better, and to hear outlined the Buick program for the 1920 selling season.

The improved features of the 1920 product will be gone over in detail, while matters relating to the handling of these cars will be explained. For 1920 the company will market three open type passenger cars and three enclosed models, a coupe, five and seven passenger sedan.

The sales volume of the Atlanta branch of the Buick company has increased in six years more than one thousand per cent, and just as fast as factory facilities permit of greater production the dealers of this section can the better care for the enormous demand they now enjoy.

Geo. D. McCutcheon, manager; B. H. King and Benjamin F. Ulmer, sales managers, and J. B. Dorris, service manager, will each have a part in the program and will discuss various matters with these motor car merchants.

Among the dealers present are: W. H. Adams, Madison; Athens Buick Co., Athens; Bartlett Hardware Co., Cedartown; D. W. Boone & Co., Newnan; Bosworth Garage, Anniston, Ala.; Canton Buick Co., Canton; J. W. Carriker, Barnesville; Colquitt Buick Co., Colquitt; Consolidated Motor Co., Albany; Dawson Buick Co., Dawson; Decatur Buick Co., Decatur; Eady-Baker Grocery Co., West Point; Fountain-Dunlap Auto Co., Macon; Cumming Buick Co., Cumming; Jenkins Motor Co., Talladega; J. M. Johnson, Carrollton; Merck-Elliott Buick Co., Gainesville; Moultrie Buick Co., Moultrie; Mullis & Morgan, Cochran; McDonough Buick Co., McDonough; T. B. McKenzie & Son, Montezuma; J. P. Nichols, Griffin; Roberts Buick Co., Dublin; S. L. Ryals, Cordele; Jno. M. Smith Co., Atlanta; L. B. Stephens, Forsyth; Sylvester Buick Co., Sylvester; Tifton Buick Co., Tifton; W. G. Turpin & Co., Americus; Winder Mobile Co., Winder; Paul D. Selman, Douglasville; C. B. Salter, Fitzgerald; Blakely Buick Co., Blakely; Lavonia Buick Co., Lavonia; Hartwell Buick Co., Hartwell; Eastman Buick Co., Eastman; Webster McRae, Lafayette, Ala.; Holt-Armstrong Buick Co., Cartersville.

ALVIN RICHARDS WILL ASK SEAT IN COUNCIL

Prominent Attorney Favors Constructive Business Administration.

Alvin L. Richards, a prominent attorney of Atlanta, in announcing his candidacy for representative of the Sixth ward in council, declares his principal platform plank to be a pledge for his best endeavors to bring about a constructive business administration of the city affairs. Mr. Richards declares his conviction that Atlanta is not far from the day when her population will be a half million, and favors preparation now for a city of that size. His announcement follows:

To the Citizens of the Sixth Ward:

I respectfully announce myself as a candidate for the city council from the sixth ward, subject to the white primary election to be held on September 8. If elected to this position I pledge my best endeavors toward a constructive business administration; one that will inspire that confidence on the part of the public which is so necessary to the success of any government, or other undertaking.

Atlanta is no longer an overgrown village, but is a real city, and the city government must plan not only for a city of its present population, but I confidently believe that the day is not far distant when Atlanta will have a population of half a million. At present we haven't houses enough for our people to live in, offices enough for them to do business in nor streets enough for them to travel over. I am in favor of the city government giving its immediate attention to the question of streets, and feel confident that the business men of the city will relieve the building shortage as soon as possible.

I believe in the immediate grading and widening of Spring street, and also the paving of Luckie street with a smooth pavement. It is impossible to keep Peachtree street in any condition for travel so long as all of the traffic in the city is compelled to use it. The Tech school is located at the corner of Luckie street and North avenue, and yet practically all automobile traffic use the route over Peachtree and North avenue in order to reach this school. If Luckie street had a smooth pavement all of this traffic would be diverted from Peachtree street, and when Spring street is put in condition for automobile travel it will relieve the congestion on Peachtree street to a very large extent.

I believe that the first consideration of every city should be the health of its citizens, and I am, therefore, heartily in favor of keeping the city spotlessly clean, and not only clean, but I am in favor of doing everything possible to make it beautiful as well.

While the city council has nothing to do with the administration of schools at the present time, I nevertheless wish to go on record as being in favor of improving the school system wherever possible.

I am in favor of closing the Forsyth street underpass, and I think the city government should lend every encouragement to the business men of the city to make Forsyth street a retail street.

I am opposed to the wasting of one penny of the city's money, but at the same time I am opposed to a miserly policy, at the expense of needed public improvements.

I believe that the first consideration of gether to make and keep Atlanta the best place on earth for people to live and do business. Your vote and influence will be appreciated. Respectfully,

ALVIN L. RICHARDS.

GEORGIA COTTON MEN ORGANIZE ON MONDAY

Plans to Be Made at Meeting of American Cotton Association.

Plans for the permanent organization of the Georgia division of the American Cotton association will be made at a meeting to be held in Atlanta at the capitol on Monday, August 4, when the executive committee for Georgia, together with 150 or 200 prominent Georgia cotton growers, bankers and merchants from all parts of the state, will gather for that purpose.

August 4 is also the meeting date of the executive committee of the general association covering the entire cotton belt, but the Georgia meeting will be a distinct and separate affair confining itself to the movement in this state.

When President J. S. Wannamaker, of the American Cotton association, recently spoke before the Georgia legislature, he secured for that organization the support of every member of it, and they all stated that upon their return home they would lend their best efforts to organization in their counties.

The executive committee, which will have the matter in charge in Georgia, and by whom the call for the August 4 meeting was made, is composed of Commissioner of Agriculture J. J. Brown, chairman; J. A. Davis, of Sardis; N. M. Weaver, of Cuthbert; R. F. Willingham, of Macon; E. C. Teasley, of Toccoa; L. B. Jackson, of Atlanta; T. S. Johnson, of Jefferson, and A. N. Brown, of McDonough.

This executive committee urges that every man in Georgia interested in the movement to establish an organization which will assure the farmer of a fair profit for his crop above the cost of production, will be in Atlanta next Monday in attendance on this meeting.

From this meeting the committee will issue a statement addressed to Georgians urging them to rally to the support of the strongest and best organization ever devised in the interest of the southern producer.

Immediately after the meeting expert organizers will be put in the field, meetings will be held in every county in the state and an organization perfected with, it is believed, hundreds of thousands of Georgia members.

The months of August and September will be devoted to organization work, with campaign headquarters not only for Georgia, but for the entire south, located in Atlanta. Those who desire any information regarding the movement may obtain it promptly by writing to the Atlanta campaign headquarters.

Newitt—"Yes, old Goodman's three boys are a bad lot. Two of them at least ought to be sent to jail."

Brown—"Some redeeming quality about the third one, eh?"

Newitt—"Yes, he's already there."—Tit-Bits.

USED FIFTY YEARS

S S S

MAKES PURE BLOOD

AT ALL DRUGGISTS

John N. Willys

President of the Willys-Overland Company, manufacturer of the Overland Automobile,

denies that he or any of the Companies which he controls are or ever have been interested in the stock of the OVERLAND TIRE COMPANY or its business and affairs and that any of the products of said Overland Tire Company are being handled by or through the Willys-Overland Company or any of the interests controlled by him.

Drink Coca-Cola

DELICIOUS and REFRESHING

You smack your lips over it, because you like its taste, its quality, its genuine gratification. It satisfies thirst.

Nobody has ever been able to successfully imitate it, because its quality is indelibly registered in the taste of the American public.

Demand the genuine by full name—nicknames encourage substitution.

THE COCA-COLA CO.
ATLANTA, GA.

Sold Everywhere

IT'S NOW OR NEVER

If You Want to Participate in This Great Sale Of

SPORTING GOODS OF ALL KINDS

There's plenty of everything here yet, but it's going fast. This stock needs no introduction to the people of Atlanta—it's the entire third floor stock from the recent fire of

Parks-Chambers-Hardwick Company

as taken over by the interested insurance companies and turned over to J. B. Shelnutt Company. This well-known, high-grade stock consists mostly of SPORTING GOODS OF ALL KINDS—Golf Supplies, Tennis, Baseball and Football Supplies, Fishing Tackle, Automobile Robes, Army Blankets, Roller Skates, Sport Shirts, Tennis Shoes, Hunting Boots and shoes for all kinds of sports.

SALE NOW GOING ON

BASEBALL UNIFORMS $2.39

The stock is so large that there is still lots of fine things here for everybody—IF you come before it is too late. We mention a few of the scores of phenomenal SALVAGE BARGAINS. Come and see for yourself.

CATCHERS' MASKS ½ Price

Big lot of baseball bats, just slightly smoked. Choice, 79c Others for less.

Arrow Brand Sport Shirts, for men; the $2.50 kind, at $1.25

Big lot TENNIS RACQUETS. Former price $1.00 to $12.00; now 50c to $6.00 — JUST HALF PRICE.

Hundreds of Stewart and MacGregor assorted Golf Clubs. Only slightly smoked, $2.25

Bathing Suits for men, women and children less than manufacturers' cost; all good condition, 69c Up.

500 pairs Roller Skates, choice, $1.25

Big lot All-Wool Army Sweaters; worth $5 and $6; choice, $2.50

500 pair White Track Pants; choice, 25c

Tennis Shoes 99c to $1.35 For Men and Boys

Men's High-Grade Baseball and Football SHOES. Pair— $3.95

Men's White Duck Pants, $3.00 values, $1.50

High-top Hunting Boots; worth up to $18.00; now, $8.89

TENNIS BALLS 20c and 25c

Fine lot Jointed FISHING POLES; former prices $3.50 to $7.50. Now— $1.69 and $4.39

BASEBALL STOCKINGS. Good lot of colors and good quality. Per pair— 69c

Big Lot Collapsible Water Pails; Worth $2.00 to $2.50, at— $1.00

J. B. SHELNUTT COMPANY

136 Whitehall St.

Big Lot Spiral and Canvas LEGGINS; worth up to $3.00; choice, now— $1.00

The Constitution's Markets, Business and Financial News and Reviews

Cotton Falls Heavily On Wide Liquidation

Wall Street Houses, Influenced by Stock Exchange Break, Caused Debacle of Thursday. Favorable Weather Map Aids.

RANGE IN NEW YORK COTTON.

	Open	High	Low	Close	Prev. Close.
Oct.	34.10	34.33	33.50	33.60	34.30
Dec.	34.27	34.50	33.72	33.80	34.50
Jan.	34.05	34.38	33.62	33.63	34.40
Mar.	34.15	34.41	33.63	33.68	34.42
May	34.07	34.20	33.70	33.57	34.38

Closed steady.

RANGE IN NEW ORLEANS COTTON.

	Open	High	Low	Close	Prev. Close.
Oct.	34.01	34.04	33.15	33.25	34.05
Dec.	33.96	34.00	33.11	33.27	34.08
Jan.	33.89	34.02	33.12	33.17	34.14
Mar.	33.98	34.00	33.25	33.45	34.33
May	33.98	.....	.....	33.35	34.32

Closed steady.

New York, July 31.—A liquidating movement on a large scale, mostly from Wall street houses, influenced by a break in stocks, caused another violent drop in cotton prices today. The selling movement reached its climax in the afternoon when October dropped to 33.52 and December, 33.70, or 80 points under the previous close, with final prices only a little up from the bottom and 68 to 77 points net lower.

Commission houses and the room traders did little either way in the market as they appeared to be pretty well eyened up for the government report due at 11 o'clock Friday morning. There was early selling by Liverpool and the south, following an opening decline of 16 to 32 points in the local market.

Another favorable weather map, accompanied by bearish crop advices from a number of points in the belt checked bull support during the day and bear traders believed that the market had practically discounted a decline of a point in the government report, this being the average decline from last month of all the private crop reports thus far issued and the average guess of 64 members of the cotton exchange. The trade was impressed, nevertheless, by talk of large exports in the next ten days, especially to Germany, which is taking a good deal of off grade cotton. Two vessels were said to be loading at Norfolk for Hamburg and two for Bremen, being the first German cargoes to leave that port.

Cotton men who have observed the labor situation said today that it would be very reasonable to expect an exodus of negro labor from northern cities back to the south again in view of the race riots at Washington and Chicago.

SPOTS IN NEW YORK

New York, July 31.—Spot cotton, quiet; middling, 34.20.

NEW ORLEANS WEAKENS ON IMPROVED OUTLOOK

New Orleans, July 31.—Prices sagged from the opening almost to the close in the cotton market today, a soft tone developing under poor cables and favorable weather, combined with a more optimistic feeling regarding the crop. No recuperative power at all was shown, recessions from the decline being very narrow.

At the lowest levels the active months were 90 to 102 points under the last quotations of yesterday; the close was at net losses of 80 to 97 points. October traded down to 33.15 and closed at 33.25. Spots were reduced 25 points which lowered the price of middling to 33.50. The weather map was considered highly favorable since it indicated next to no rain in the cotton country, and the forecast of dry weather for almost the whole belt strengthened the favorable impression made by the map. Selling was increased by private crop accounts claiming in some instances the best prospects in years. Some of these messages came from the heavy producing counties of Texas.

On top of all other influences was the belief that the condition report tomorrow would indicate a larger crop than was indicated by the condition report of a month ago. At the same time bullish traders pointed out the possibility that tomorrow's figures would be the lowest of record for July 25.

SPOTS IN NEW ORLEANS.

New Orleans, July 31.—Spot cotton quiet, 25 points off. Sales on the spot 1,128 bales; to arrive, none. Low middling 28.25; middling 33.50; good middling 34.50; receipts 6,597; stock 376,121.

Liverpool Cotton.

Liverpool, July 31.—Cotton spot in fair demand; prices steady. Good middling 21.66; fully middling, 21.16; middling, 20.56; low middling, 18.81; good ordinary, 17.16; ordinary, 16.63. Sales, 5,000 bales, including 4,700 American. Receipts, 7,000 bales, including 5,400 American. Futures closed barely steady: August, 20.73; October, 21.02; January, 21.16; March, 21.16; May, 21.12.

Metals.

New York, July 31.—Copper quiet; electrolytic spot, 23½; August, 23½; September, 24.

Iron steady and unchanged.

Metal exchange quotes lead weak; spot offered at 5.70; August, 5.75. Spelter weak; East St. Louis delivery, spot, offered at 7.50; August, 7.55.

At London: Spot copper, £102; futures, £102 12s 6d; electrolytic, spot, £110; futures, £125. Tin, spot, £271 5s; futures, £267 5s. Lead, spot, £24; futures, £24 15s. Spelter, spot, £41; futures, £41 5s.

Rice.

New Orleans, July 31.—Rough rice, sales, none; receipts, 562 sacks; millers, 562.

Clean rice, sales, none; receipts, 1,682 pockets.

Paris Bank Statement.

Paris, July 31.—The weekly statement of the Bank of France shows the following changes: Francs.

Gold in hand increased 647,001
Gold in circulation increased 98,124,355
Treasury deposits decreased 55,047,470
General deposits decreased 31,698,038
Bills discounted increased 83,028,255
Advances decreased 4,509,063

Cotton Seed Oil.

New York, July 31.—Liquidation in October and November induced by the heaviness in other markets, notably cotton and lard, resulted in sharply lower prices for cotton seed oil today. Net losses were 50 to 60 points. Sales, 5,400 barrels.

Prime crude, nominal; prime summer yellow spot, 28; September, 27.60; December, 24.40; March, 24.50.

The market closed easy. Spot, 28.00; August, 27.75; September, 27.60; October, 26.90; November, 24.60; December, 24.40; January, 24.40; February, 24.30; March, 24.30. Sales, 5,400.

Sugar.

New York, July 31.—There was no change in raw sugar prices, which are quoted at 7.36 for centrifugal to the refiner. The settlement of the marine strike has as yet had no effect on sugar, as the board has not consented a sale since the middle of July.

Refined conditions are almost deplorable and it is said that some of the refiners may have to close down their plants or else run on part time, owing to the lack of raw sugar to work on. New business is practically at a standstill, with all refiners out of the market. Prices were unchanged at 9 cents for fine granulated.

Provisions.

Chicago, July 31.—Cash:
Pork, nominal.
Lard, $34.
Ribs, $27@28.

ATLANTA QUOTATIONS SPOT COTTON MARKET

ATLANTA SPOT COTTON	34.25c
Same day last year	29.75c
Receipts	802 bales
Shipments	1,388 bales
Stock	23,989 bales

COTTON MOVEMENT

Port Movement.

New Orleans: Middling, 33.50; receipts, 6,597; sales, 1,128; stock, 376,121.

Galveston: Middling, 34.00; receipts, 7,876; exports, 14,051; sales, 1,456; stock, 202,569.

Mobile: Middling, 33.25; receipts, 324; stock, 25,650.

Savannah: Middling, 33.00; receipts, 4,899; exports, 2,000; stock, 249,092.

Charleston: Middling, 32.50; receipts, 85; stock, 55,394.

Wilmington: Middling, 32.00; receipts, 80; stock, 65,162.

Texas City: Receipts, 198; stock, 9,282.

Norfolk: Middling, 3,275; receipts, 550; sales, 31; stock, 86,000.

Baltimore: Receipts, 200; stock, 4,750.

Boston: Middling, 34.80; receipts, 5; stock, 11,750.

Philadelphia: Middling, 34.45; receipts, 225; stock, 5,832.

New York: Middling, 34.20; receipts, 1,130; exports, 440; stock, 81,404.

Minor ports: receipts, 474; exports, 276; stock, 58,178.

Total today: Receipts, 22,929; exports, 16,767; stock, 1,229,289.

Total for week: Receipts, 72,546; exports, 110,723.

Total for season: 6,691,706; exports, 5,543,835.

Interior Movement.

Houston: Middling, 33.25; receipts, 2,110; shipments, 7,736; sales, 514; stock, 147,791.

Memphis: Middling, 34.50; receipts, 2,379; shipments, 7,736; sales, 514; stock, 169,930.

Augusta: Middling, 33.00; receipts, 599; shipments, 2,048; sales, 340; stock, 127,807.

St. Louis: Middling, 34.00; receipts, 166; shipments, 405; stock, 11,218.

Atlanta: Middling, 33.15; receipts, 802; shipments, 1,388; sales, 1,700; stock, 23,989.

Little Rock: Middling, 33.75; receipts, 125; shipments, 505; sales, 505; stock, 199,707.

Total today: Receipts, 6,091; shipments, 16,644; stock, 500,782.

Dallas: Middling, 32.95.

Montgomery: Middling, 33.00.

Cotton Region Bulletin.

Atlanta, Ga.—For the 24 hours ending at 7 a. m., 75th meridian time, July 31, 1919.

STATIONS OF ATLANTA, GA. DISTRICT.	Temperature. ‡Highest.	Temperature. ‡Lowest.	Precipitation, inches and hundredths.
xATLANTA, cldy.	92	72	.18
xColumbus, cldy.	95	74	.00
xGainesville, pt. cldy.	93	69	.00
xGriffin, cldy.	95	72	.00
xMacon, pt. cldy.	93	72	.00
Monticello, clear	97	72	.00
xNewnan, clear	95	71	.00
xRome, clear	98	70	.00
xTallapoosa, clear	92	70	.00
xTocoa, cldy.	95	69	.00
xWest Point, clear	95	72	.00
xSpartanburg, cldy.	92	70	.00
District average	94	71	—

Summary for the Cotton Region States.

New Orleans, July 31.—Normal temperature conditions prevailed with maxima ranging from 86 to 94 degrees throughout the cotton region. Scattered showers occurred in Alabama, Georgia, South Carolina, northern Florida, northeastern Mississippi, and at a few widely scattered stations in Arkansas, Tennessee and Louisiana. Heavy rains: Tuscaloosa, Ala., 1.68. Special reports from Montgomery district are missing.—Cline.

‡Highest yesterday. ‡Lowest for 24 hours, ending at 7 a. m., 75th meridian time, except where otherwise indicated.

NOTE—The "state of weather" is that prevailing at the time of the observation.

xMinimum temperatures are for 12-hour period ending at 7 a. m. this date.

U. S. P. von HERRMANN,
Meteorologist, Weather Bureau.

PROFESSIONAL VIEWS ON COTTON SITUATION

New York, July 31.—(Special.)—Offerings were again on an increase, and realizing was heavy for the account of local interests who were liquidating, due to the weakness in the security markets. The south also sent selling orders on the early advance this morning. The undertone was unsettled, and a great deal of today's trading consisted of an evening-up character in anticipation of tomorrow's bureau report to be issued at 11 o'clock. Trade interests bought sparingly on the late decline. Crop accounts are more favorable and for the time being it looks as if prices may seek a lower level.

J. W. JAY & CO.

New York, July 31.—(Special.)—Cables did not fully respond to our sharp advance of yesterday afternoon, and the market here eased off slowly through the day. Weather conditions south were excellent, the only rain being some showers in the Atlantic section, which are favorable. Since the transition from a period of wet weather to one of dry is always made more easily with light showers from time to time to prevent the ground from drying too rapidly, the trade demand at these prices was pretty well supplied yesterday, so that support was not present today. In the afternoon the movement toward a lower level was assisted by the weakness in the securities market, which was more marked than any day this week. With the bureau report due tomorrow morning at 11 o'clock, it is impossible to venture predictions as to the immediate course of values. We should say, however, that the level sentiment was still in favor of a further reaction.

HUBBARD BROS. & CO.

NEW ORLEANS LETTER.

New Orleans, July 31.—(Special.)—Selling was persistent in the cotton market today from the opening to the close. First prices were lower and the lowest levels were reached toward the end of the session. A poor Liverpool and a favorable map started the selling movement, and offerings, increased on the forecast of continued dry weather over the belt, were later swelled by private crop accounts of a very bearish nature from Texas, while at all times there was more or less selling on the view that the condition report at 10 o'clock tomorrow would indicate a larger yield than was indicated a month ago. The market tomorrow will be swayed mainly by the way the bureau figures come in. The only heavy rain reported in the belt overnight by the weather bureau was 1.68 inches at Tuscaloosa, Ala.

DUGGAN & BOUDEN.

New York, July 31.—(Special.)—Early today trading in the cotton market was largely of an evening-up character for over the bureau report, due at 11 o'clock tomorrow. This afternoon weakness developed in sympathy with depression in the stock market, brought about by call money advancing to 20 per cent. The political situation is not so favorable as desired relative to discussions over the peace treaty by congress. Therefore, markets are subject to other than normal influences. With this prevailing, views are less valuable than under more normal conditions. The bureau report tomorrow is expected to show around 69.

ORVIS BROS. & CO.

Naval Stores.

Savannah, Ga., July 31.—Turpentine firm, 1.35½; sales, 142; receipts, 94; shipments, 126; stock, 10,826.

Rosin, firm; sales, 601; receipts, 341; shipments, 535; stock, 60,360.

Quote: B, $16.85; D and E, $17.45; F, $17.85; G, $18; H, $18.45; I, $18.95; K, $19.85; M, $21; N, $21.50; window glass, $22.50; water white, $23.

Jacksonville, Fla., July 31.—Turpentine firm, 1.34½; sales, 45; receipts, 112; shipments, 20; stock, 9,143.

Rosin, firm; sales, 144; receipts, 542; shipments, 597; stock, 119,552.

Quote: B, $16.20@16.35; D, $16.75@17.10; E, $17.10@17.20; F, $17.65; G, $17.90; H, $18.40; I, $18.90; K, $19.65; M, $20.85@21; N, $21.25@21.35; window glass, $21.75@22.10; water white, $22.25@22.60.

Dry Goods.

New York, July 31.—Cotton goods and yarns today were quiet and firm, with burlaps higher. Raw silk was easier, with silks firm and quiet. Ready-to-wear buying was active.

White Potatoes.

Chicago, July 31.—Potatoes unsettled: arrivals, 29 cars; Kansas, Missouri and Illinois Early Ohios, sacked, car lots, $2.90@3.10 cwt.; Irish Cobblers, Kansas, sacked, car lots, $3.10@3.25 cwt.; do. Virginia and Maryland, jobbing, $7.25@7.35 barrel.

ACUTE WEAKNESS IN CORN MARKET

Bearish Crop Reports and Blow at H. C. O. L. Caused Fall—Oats Lose and Provisions Vary.

Chicago, July 31.—Acute weakness developed in the cereal and provision markets today, owing largely to bearish crop reports and to new attempts at a substantial reduction of the cost of living. After a break of nearly six cents, corn prices closed unsettled at 5½c net decline to 1c advance. Oats lost 1¼ to 1⅞c. In provisions, the outcome was unchanged to $1.25 down.

At first corn traders did not seem much impressed with reports that rains which had fallen would be of great benefit to the crops. Later, however, word of additional downpours led to a change of sentiment, that was given emphasis by notice of a fifteen days' embargo on shipments of coarse grains to New York. Then estimates became current that the corn crop would be 88,000,000 bushels in excess of the promise a month ago. Selling pressure received its final impetus from Washington after dispatches telling of attention at the white house and in congress to need of action toward lessening the expense of food and other prime necessities. Oats weakened with corn, but the down-turns were checked somewhat by knowledge that threshing reports were disappointing.

Nearly all deliveries of provisions showed a big setback in value. The reasons were the same, which dominated corn.

Chicago Quotations.

The following were the ruling prices in the exchange Thursday:

	Open.	High.	Low.	Close.	Prev. Close.
CORN—					
July	.....	.....	.....	1.99	1.98
Sept.	1.95	1.95⅝	1.93	1.93⅛	1.95⅝
Dec.	1.68	1.69¼	1.63⅛	1.63⅞	1.68⅞
OATS—					
July	.75¾	.75¾	.78	.78	.79⅜
Sept.	.79⅜	.80⅝	.78	.78⅝	.80½
Dec.	.82⅛	.82⅝	.80⅝	.80⅞	.68⅜
PORK—					
July	55.20	55.20	54.80	54.80	55.30
Sept.	51.75	51.75	50.40	54.40	51.00
LARD—					
July	34.20	34.37	33.75	34.00	34.35
Sept.	34.53	34.55	34.00	34.00	34.50
RIBS—					
July	28.50	28.50	27.65	27.65	28.67
Sept.	28.50	28.50	27.97	28.00	28.45

Receipts in Chicago.

	Thursday.
Wheat, cars	448
Corn, cars	55
Oats, cars	127
Hogs, head	9,000

Cash Grain.

Chicago, July 31.—Corn, No. 2 mixed, $1.90@2; No. 2 yellow, $2@2.02. Oats, No. 2 white, 78¾@81½c; No. 3 white, 77½@81c.
Rye, No. 2, $1.67@1.68.
Barley, $1.37@1.41.
Timothy, $6@11.50.
Clover, nominal.

St. Louis, July 31.—Corn, No. 4, $1.92; No. 2 white, $2.10; September, $1.94½. Oats, No. 2, 76½@77c; No. 3 white, 77¼@75½c; September, 75¾c.

Kansas City, July 31.—Cash wheat unchanged to 8c lower; No. 1 hard, $2.20@2.24; No. 2, $2.20@2.31; No. 1 red, $2.20; No. 2, $2.16½@2.19.

Corn unchanged to 2c lower; No. 2 mixed, $1.66@1.67; No. 2 white, $2.08; No. 2 yellow, $2.06.

Oats unchanged to 1c lower; No. 2 white, 80¼@81c; No. 2 mixed, 75@76c; No. 2 red, 75@76c.

JOURNAL OF COMMERCE SAYS CONDITION IS 70.1

The Journal of Commerce, New York, reports a condition, 70.1 per cent, decline of 1.3 points, condition last month, 70.4 per cent; a year ago, 77.4 per cent, the condition of cotton as estimated by about 1,700 special correspondents of this paper average date of July 22, 70.1; this is a decline of 1.3 points for the month and compares with a 10-year average of 77.5 per cent; a year ago at this time condition was 77.4 per cent; in 1917 it was 73.3 per cent; and in 1916 it was 74.4; it is the lowest figure reported in ten years to be compiled on an acreage of 35,960,000, which is smallest since 1915, when 32,107,000 acres were harvested. The most important declines occurred in South Carolina, with a loss of 4.4 points; Georgia, with 1.8 points; Alabama, with 1.1 points; Texas, with 6.9 points, and Arkansas, with 1.7 points. Tennessee and Oklahoma showed gains of 4.7 points and 2 points respectively. The prevalence of excessive rains prevented farmers from cleaning and cultivating fields which had become foul from the heavy and continuous rains of May and June, and causing the season to be from two to four weeks late.

North Carolina, 78.4; decrease, 9. South Carolina, 72.8; decrease, 4.4. Georgia, 72.5; decrease, 1.8. Alabama, 67.2; decrease, 1.1. Mississippi, 66.1; decrease, 2.0. Louisiana, 58.2; decrease, 8.00. Texas, 70.7; decrease, .9. Arkansas, 65.8; decrease, 1.7. Tennessee, 70.5; increase, 4.7. Missouri, 70.8; increase, 2.8. Oklahoma, 74; increase, 2.0.

Coffee.

New York, July 31.—The market for coffee futures displayed steadiness early in sympathy with a firmer market in Brazil, but delevoled subsequent weakness under Wall street and other liquidation, including pressure from cotton exchange houses. The opening was 5 to 9 points higher and September subsequently advanced to 22.15 and December to 22c, from which there were afternoon declines of 10 to 30 points, with final prices 6 to 20 points net lower. Closing bids: September, 22.10; October, 22.00; December, 21.79; January, 21.79; March, 21.74; May, 21.60.

Spot coffee steady; Rio 7s, 23¼; Santos 4s, 29½@29¾. The late firm offers indicated a firm Santos market, with 4s selling at 3½ and Rio 7s being held at 23½@23¾, both London credits.

Early Brazil cables reported an advance of 50 reis in the Rio market and an advance of 50 to 100 reis in the Santos futures. Receipts at the two Brazilian ports, 2,000; Jundiahy receipts, 15,000.

Country Produce.

New York, July 31.—Butter firm; receipts, 13,325; firsts, 52½@55c.

Eggs, irregular; receipts, 17,203; firsts, 48@50c.

Cheese steady; receipts, 1,819; average run, 31½@32¾.

Live poultry dull; broilers, 34@40c; fowls, 33c.

Dressed poultry firm and unchanged.

St. Louis, July 31.—Poultry unchanged, except hens, 27½c; springs, 30c.

Butter and eggs unchanged.

Chicago, July 31.—Butter firm; creamery, 49@53½c.

Eggs, lower; firsts, 41½@42½c.

Poultry, alive, lower; springs, 30@32c; fowls, 29½c.

TOBACCO HOLDINGS REPORTED GAINING

Washington, July 31.—Leaf tobacco held by manufacturers and dealers July 1 was 1,400,962,823 pounds, compared with 1,386,049,368 pounds a year ago, the census bureau announced today.

Chewing, smoking, snuff and export types totaled 1,012,255,690 pounds; cigar types 323,531,216, and imported types 65,176,917.

Professional Traders Buy Stock to Cover Short Sales

BY R. L. BARNUM.

(The Constitution—Philadelphia Public Ledger Service. Copyright, 1919.)

New York, July 31.—Prices moved up in a very irregular fashion at the opening of the stock market. The early declines of the past two days were not to be repeated, however, and professional traders started to buy back stocks to cover short sales in anticipation of the coming week-end extra holiday. Around noon the market turned very quiet, but remained strong, then the rates on money began to advance, 18 per cent being touched before the close. During the last two hours the stock market was weak.

In banking circles it was stated today that an issue of Belgian treasury notes was likely to be placed on this market in the very near future. These notes will be like those placed first by England and then by France.

During the war our government sold treasury notes in anticipation of money to be raised by the sale of bonds. That is exactly the same kind of financing that England and France have arranged here. A treasury certificate is merely a short-time note put out to tide over until permanent financing can be arranged. The sale of English or French treasury notes here is a transaction between the governments of those countries and our bankers and those of England or France, or between our business men and those of the countries named. If credits are not thus arranged the treasury notes just sold here may be taken up through sale of long-term bonds. Or, again, England and France and Belgium may renew the treasury notes from time to time until their factories and mills are able to pay us back in manufactured products.

Help Europe First.

Until war-ridden Europe has been helped to its feet industrially by us through these foreign credits or loans it is next to useless to talk about reducing the cost of living here. The locomotive engineers who called upon President Wilson to protest against the high cost of living were right in saying that a large part of the trouble was due to out-and-out profiteering by our business men. They were also right in saying that an increase in wages would only add temporary relief and would result finally in making the cost of living still higher. But the profiteering complained of can not be stopped as long as our merchants have food and commodities which other people with money want. And with a world shortage of food and other necessities, it will be impossible for President Wilson to do what the railroad engineers want him to do, that is effect an immediate reduction in the cost of living that will amount to more than an increase in wages. The chances are that the cost of living is going to get higher before it begins to start back to normal. The quickest and the only safe way to get the cost of living back is to help war-ridden Europe so that food can be raised over there and so that goods can be manufactured to be sent back here to compete with our profiteers. In other words, before the cost of living begins to start back to normal we must reduce our record-breaking exports and increase our imports.

Wall Street Gossip.

As sharp recovery occurred today in French exchange on the announcement that the French government had arranged the sale here of $50,000,000 treasury notes. Other treasury notes will be sold by France as funds are needed here to buy up the bills of exchange offered.

A pool has been operating in the shares of the American Writing Paper company and thus far they have been successful in advancing the price to around 66. This compares with a low of about 28 early in the year. It is reported in the street that the paper companies are enjoying exceptional prosperity at the present time because of the large profits which they are now making from the sale of their goods. And on these statements the pool is working up the stock. The company is enjoying exceptional prosperity at present, but the past record shows that earnings are not stable enough to justify the present price of the stock. Meanwhile there are 127 per cent in back dividends due in preferred.

The filing of the incorporation papers of the Sinclair Consolidated is believed to bring a step nearer the merger on the present Sinclair properties into one large concern. This has been expected for some time past and the shares of the Sinclair company have advanced in anticipation of such action. But because of the delay in the actual filing of the papers at Albany there has been considerable selling by holders who had believed that the expected merger would not go through. The shares of the Sinclair Oil corporation and the Sinclair Gulf company, which will be taken over by the Sinclair Consolidated just about held their own today.

Loans Called.

United Cigars opened this morning at 219 3-4, up 3-4 and a new high record for all time, and then quickly sold down to 213. These shares, which were quoted early this year at 107 1-4 and last year at 83 3-4, are to be exchanged for stock of the United Retail Stores, another Whalen project, on the basis of two for one. This is not the first time the Whalen interests have cut an apple in two and successfully made believe they have two whole apples.

R. J. Reynolds & Co., have just sold to secure additional working capital an issue of $15,000,000 three-year, 6 per cent notes. A public offering soon will be made of the notes.

A number of loans were called today. This is the first time since call money grew high that loans have been called to any great extent. Lazard Freers announced today that in the future in lending money on Wall street collateral no distinction would be made between railroad and industrial stocks. If one or two more large lenders of money in Wall street follow the example set by the First National bank and then by the Guaranty Trust company the time-honored terms "mixed" and "all industrial" will be obsolete. A decrease of 15.2 per cent is reported by the railroad administration in the number of tons of freight hauled by the railroads during the month of June, compared with the same period last year. That loss in business was larger than the one for the preceding month, May, showing a decrease of only 1.5 per cent compared with the same period of 1918. Despite these figures, however, railroad men are now predicting a serious car shortage this autumn when the crop movement is the heaviest and when the money thus received by the farming districts is being exchanged for clothes, tools, machinery and building materials.

Cars and Locomotives Down.

Before the government took over the railroads there was not enough equipment to handle the autumn rush of business. Under the strain of the war-time high record traffic, cars and locomotives deteriorated. Moreover, the government and the railroads were not able to get together on the extensive policy for additions mapped out by Director General McAdoo in May, 1918.

A Boston owner of Standard Oil shares was quoted here today as being unable to understand why J. P. Morgan & Co. is handed a gratuity of $1,000,000 to underwrite the new preferred stock; the directors should have known that the stock would immediately sell above par. The offering paid this Boston shareholder is not the only one to be puzzled over the margin commission. The trouble is that many have confused the new preferred stock with the old outstanding shares which are selling above $700. The new preferred stock has no voting power and is limited to 7 per cent dividends, Steel preferred, which gets 7 per cent and has voting power, has not sold this year above 117. That would not be much of a margin for a new issue of $100,000,000 new non-voting stock offered at par. The Standard Oil directors doubtless thought the $1,000,000 commission paid the Morgan firm for underwriting the new $100,000,000 7 per cent non-voting stock was good insurance against anything which might happen unexpectedly to upset the market.

London Stock Market.

(The Constitution—London Times: — Philadelphia Public Ledger Service, Copyright, 1919.)

London, July 31.—There was a holiday feeling in the stock markets and business showed a falling off in nearly all markets. The news that the Yorkshire miners had refused to accept the formula for adjustment of piece rates to compensate for the reduction of working hours had a weakening effect upon home railway stocks. Glit-edge securities also showed dullness, while all Russian securities were flat. Oil shares were again the most active in the market and Mexican Eagle rose appreciably.

French loans were rather steadier as exchange came rather better. Fives closed at 75¼ and new fours at 60½. Russian securities remained in a depressed condition. Most of the guaranteed 4½ per cent bonds were marked down to the wide quotation of 36¼ without a trace of business.

Falls in Russian government bonds ranged from 1 to 3½, while municipal bonds were 1 to 2 lower. Moscow 5's closing at 42. Argentine Railway securities attracted less attention, but prices remained quite steady.

In the money market, following upon authorization from the treasury freeing banks from an undertaking given by them not to pay more than 3 per cent for money on deposit, meetings of clearing bankers and discount houses at once decided to alter their deposit rate for weekly money from 3 to 3¼ per cent. However, discount rates remained steady. Short loans were in good request, 3 per cent being the general rate.

Among foreign exchanges the chief feature was the recovery in the franc in which there was business at 31 francs 45 centimes. Belgian exchange also recovered appreciably and the lire improved in value. Rates on Holland, Spain and Scandinavian countries moved in our favor. New York came rather lower.

Liberty Bonds.

New York, July 31.—Liberty Bond final prices today were:

3½s	99.56
First 4s	94.30
Second 4s	93.62
First 4¼s	94.00
Second 4¼s	94.06
Third 4¼s	95.10
Fourth 4¼s	94.04
Victory 3¾s	99.92
Victory 4¾s	99.86

Bank of England Statement.

London, July 31.—The weekly statement of the Bank of England shows the following changes:

Total reserve decreased	£408,000
Circulation increased	493,000
Bullion increased	84,294
Other securities decreased	178,000
Other deposits decreased	5,458,000
Public deposits decreased	1,806,000
Note reserve decreased	459,000
Government securities decreased	2,679,000

The proportion of the bank's reserve to liability this week is 20.44 per cent; last week it was 19.67 per cent.

Rate of discount, 5 per cent.

STOCKS GOVERNED BY MONEY MARKET

Slightly Demoralized Session Thursday, With Prices Trending Unmistakably Upward—Utility Bonds Weak.

New York, July 31.—Operations on the stock exchange today were governed almost wholly by the course of the money market, rates for call loans of both classes rising to maximum quotations of many weeks.

The week-end holiday was another uncertain factor, many traders availing themselves of the impending recess to lighten their commitments for the long account.

Call money opened at 6 to 6½ per cent, the higher rate applying to the less desirable security, but just before the close 15 per cent was paid for loans on mixed collateral and 20 per cent on industrials.

Although the federal reserve board took no official action regarding brokers' loans, it was generally understood that intimations from high financial quarters urged the need for a partial check on existing speculative conditions.

In all probability, however, the higher rates of the day were precipitated by the withdrawal of funds to meet maturing obligations. These included the $100,000,000 Canadian loan and the American foreign securities loan, both falling due tomorrow.

Transactions were moderately large, but with the exception of several issues dominated by pools, such as tobacco, leather, paper and food shares, and a brief spurt in oils, the trend was unmistakably downward after the irregular first hour.

Selling was at its highest in the last thirty minutes, the reversal beginning with steels and motors, where declines ranged from 2 to 6 points, rails and shippings losing 2 to 3 points. Sales amounted to 1,200,000 shares.

The weakness of utility issues was again a feature of the bond market, liberty and foreign groups holding relatively steady. Total sales, par value, were 9,875,000.

Old U. S. bonds were unchanged on call.

New York Stocks.

	High.	Low.	Close.	Prev. Close.
Am. Beet Sugar	91¼	90¼	90½	90¼
Am. Can	58⅛	57	57	57⅝
Am. Car & Fdry.	118⅛	114¼	114½	116¼
Am. Hide and Leather Pfd.	133⅜	131½	131½	132½
Am. Locomotive	90⅜	88	88	90
Am. Linseed	77⅜	75	75	76
Am. Smelt. & Rfg.	84¼	82½	83⅛	84⅞
Am. Sugar	136½	134⅛	134⅜	136
Am. Sumatra Tob.	106½	104	104	107
Am. Tel. & Tel.	104¼	103½	103⅞	104
Am. Tob.	250⅜	246	246	250
Anaconda Cop.	75½	73½	73½	74⅝
Atchison	98½	98	98	100
A. C. L.	.....	.....	99½	.....
Atl., Gulf & W. I.	167	163	163	167
Baldwin Locomotive	115	109⅝	110¼	114½
B. & O.	46	45	45	46¼
Beth. Steel "B"	98½	98⅝	94¼	98
Canadian Pacific	161	160	160¼	160½
Central Leather	113⅜	110⅝	110⅝	112½
C. & O.	64⅜	63½	64½	65
Chi., Mil. & St. P.	48	47⅝	47⅝	48⅛
Chi., R. I. & Pac.	30	28⅛	28⅜	29⅛
Chino Copper	47⅜	47⅛	47⅛	48⅛
Colo. Fuel & I.	49½	49	49	50⅛
Corn Products	91⅞	88⅞	89	89⅝
Crucible Steel	138½	133¼	134	137
Cuba Cane Sugar	34¼	34	34	34⅜
Erie	18¼	18⅛	18⅛	18¼
General Elec.	167⅛	167	167	....
General Motors	226	221	222	227
Grt. North. Pfd.	93⅞	92⅜	92⅝	93⅝
do. Ore Ctfs.	47⅞	47¼	47½	47⅝
Gulf States Steel	66	65	65	67⅝
Illinois Central	101	100⅞	100⅞	....
Inspiration Cop.	66¼	64¼	64¼	66¼
Int. Mer. Marine Pfd.	118⅝	117¼	117¼	119
Int. Nickel	30¼	29⅞	30⅛	30⅜
Int. Paper	66½	64¼	64⅝	64
Kennecott Copper	41	40	40	41
La. & N.	115	115	115	....
Maxwell Motors	53⅜	51½	52⅜	54
Mex. Petroleum	192½	188	188⅞	188
Miami Copper	31	30¼	30½	30⅛
Midvale Steel	56⅜	55⅜	55½	56
Missouri Pacific	35⅛	34	34	34½
N. Y. Central	79½	78	78¼	79¼
N. Y., N. H. & H.	39¼	37⅞	37⅝	38⅝
N. & W.	104⅝	104½	104½	....
North. Pacific	94	93⅛	93⅜	94
Pennsylvania	46½	46	46	46¼
Pittsburgh & W. Va.	38⅜	38¼	38¼	38¾
Ray Cons. Copper	26⅜	25⅝	25⅝	26⅛
Reading	88¼	87	87	88¼
Rep. Iron & Steel	95¼	93¼	93½	95¼
S. A. L.	10½	10½	10½	10¼
do. pfd.	.....	.....	.....	20¾
Sinclair Oil & Rfg.	67⅞	53¾	55	59⅝
Sloss-Shef. S. & I.	69	67¾	67¾	69
South. Pacific	105¾	103⅞	103¾	105⅝
South. Railway	29⅞	29½	29½	29⅞
do. pfd.	67	67	67	....
Studebaker Corp.	110¾	108	108	110¼
Tenn. Copper	15½	15	15	15⅝
Texas Co.	269	263	263¼	265
Tobacco Products	112¼	109½	109¼	110⅜
Union Pacific	132¾	131½	131⅝	132¼
United Cigar Stores	219⅜	212	212	215
United Fruit	188	187	187	180
U. S. Ind. Alcohol	147	138	138	141
U. S. Rubber	126¼	123⅞	123⅝	125⅝
U. S. Steel	111⅝	108⅝	109¼	110⅜
do. pfd.	117	117	117	116⅝
Utah Copper	93	92	92	93
Va.-Car. Chem.	86⅝	85¼	85¼	86⅜
Western Union	87⅜	87⅛	87⅛	87¼
Wllys-Overland	36	35¾	35¾	36⅛
Ass. Int. Corp.	106½	107	107¼	....
Ohio Cities Gas	57½	56	56	....
Royal Dutch	96¼	93	93	....
Pan-Am. Pet.	115⅞	112¼	112½	....

Total sales for the day, 1,152,900 shares.

New York Bonds.

U. S. 2s, registered, b

The Constitution's Markets, Business and Financial News

Money Market.

New York, July 31.—Mercantile paper, 5½@5½.

Sterling 60-day bills, 4.32½; commercial 60-day bills on banks, 4.32½; commercial 60-day bills, 4.32; demand, 4.35⅝; cables, 4.36½.

Francs, demand, 7.25; cables, 7.23. Guilders, demand, 37 7-16; cables, 37 11-16. Lire, demand, 8.60; cables, 8.58. Marks, demand, 6¼; cables, 6⅝.

Government bonds steady, railroad bonds irregular.

Time loans strong; 60 days, 90 days and six months, 6 bid.

Call money strong; ruling rate, 6.

Bank acceptances, 4½.

Bar silver, 1.07⅝.

Mexican dollars, 83¼.

Big Step Is Taken Towards Abolition Of Service Chevron

One step toward abolishing the service chevron is seen in a recent navy order announcing the Victory ribbon and the war service medal, providing that when the ribbon is worn the gold chevron shall not be worn. The general order has recently been made public, the navy up until now having had no insignia of service in the war other than the gold chevron.

The details of the order from Secretary Daniels will be of interest to all navy men who at any time served during the war. A war service medal to be known as the Victory medal will be awarded to all persons who served on active duty between April 6, 1917, and November 11, 1918. A clasp to be worn on the ribbon of the medal will also be awarded to those who performed designated duties, the clasp denoting such. Only one clasp will be permitted.

Clasps are awarded to those who served on transport duty at least one trip on the north Atlantic within the above dates, those on escort duty, the armed guard, those serving with the grand fleet, those on patrol duty east of the 37th meridian and north of the equator during the time between the mentioned dates, and those who served anywhere in the north Atlantic after May 25, 1918, up to the armistice. Rulings for those on submarines, destroyers and in the aviation are the same.

The naval batteries in France between June 10, 1918, and the armistice are naturally included. Those in the White sea who made a Russian port, and those in Asiatic waters who made a Siberian port and others get the clasp.

On the ribbon when only the ribbon is worn the miniature bronze star will represent the clasp. A silver star will represent commendation by the department.

Many Witnesses Will Testify at the Trial Of Mrs. Wanderwell

The trial of Mrs. Nellie Wanderwell, of 96 Metropolitan avenue, will be the chief feature at this afternoon's session of the recorder's court. Mrs. Wanderwell is charged with maintaining a nuisance at the headquarters of the Volunteers of America.

She was tried under the same charges Wednesday, but the recorder dismissed the case after her attorneys filed a demurrer, stating that no definite charges had been made against her, and that "nuisance" was not clearly defined in the allegations.

More than a hundred witnesses have been subpoenaed to appear at the trial today. These witnesses did not testify at the trial Wednesday, as the demurrer was filed soon after the case was called.

Several officials of the national organization have arrived in Atlanta and will attend the trial.

Georgia Markets

PREPARE FOR THE HARVEST.

"While the harvesting season is not yet upon us," says this week's bulletin of the State Bureau of Markets, "we believe it is time for our farmers to give serious consideration to the betterment of their methods of harvesting their varied diversified crops, and the proper preparation of their farm products for the market. While the farmers of Georgia have made tremendous strides along progressive lines in the tillage of their soil, the garnering of their products, and preparation for market; at the same time they still have before them a great and uncompleted task.

"The corn farmer should consider the advisability, the almost vital necessity, of sending his corn to market shelled and sacked. The old wasteful and extravagant method of shelling corn in the shuck should be done away with.

"Hundreds of thousands of dollars have been lost annually in Georgia through the improper curing of our hays. We do not believe there has ever been a time when there was an over supply of properly cured peavine hay on the market. Peanut-vine hay has advanced wonderfully with the feeding public. However, the form in which it is presented to the market is deplorable. Loss on peanuts from lack of harvesting machinery and lack of storage, eat up the entire profit on the crop. As stated above, now is the time to take up your harvesting problems and solve them in advance. The state agricultural department, the state bureau of markets and all the other branches of the agricultural department are eager to serve the farmer."

Prices shown below are those which wholesalers are paying f.o.b. these consuming centers. To arrive at prices net shippers, deduct freight to most favorable point.

	ATLANTA.	AUGUSTA.	MACON.	SAVANNAH.
Sweet potatoes (yellow)	.....	.....	.....	.....
Sweet potatoes, new No. 1, sacked, 100 lbs.	.....	.....	.....	$3.50
Irish potatoes,, new No. 1 sacked, 100 lbs..	$4.00	$4.00	$4.00	5.00
Cabbage (green, crated), per 100 lbs.....	3.75	3.75	4.00	4.50
Field peas, per bushel	4.00	4.25	4.00	4.25
Black-eye peas, per pound.....	.04½	.04½	.05	.05½
White brown-eye pease, per pound.....	.04½	.04½	.05	.05½
Eggs, per dozen	.40	.43	.39	.44
Hens, per pound	.26	.28	.25	.30
Roosters, per pound	.15	.16	.16	.18
Broilers, per pound	.32	.35	.32	.40
Ducks, per pound	.20	.26	.25	.25
Geese	...	75 each	18 lb.	.15 lb.
Turkeys, per pound	.30	.35	.30	.30
Country butter (best table), per pound....	.45	.45	.45	.50
Country butter (packers' stock), pound.....	.30	...	.30	...
Sorghum syrup, per gallon	.70	...	...	...
Dried apples, per pound	...	.13	.12	.12
Georgia cane syrup, per gallon	.95	.95	.95	.90
Corn meal, per 100 lbs.	4.50	4.50	4.61	4.50
Corn No. 2 (white) bulk, per bushel.....	2.30	2.38	2.31	2.25
Oats No. 3 (white) sacked, per bushel.....	.99	1.00	.99	.98
Shucks, per ton	17.00	14.00	...	15.00

Local Market Quotations

ATLANTA BANK CLEARINGS.

BANK CLEARINGS THURSDAY	$7,211,397.71
Same day last week	7,613,567.89
Same day last year	5,832,638.46
Increase over same day last year	1,378,759.25

Atlanta Securities.

	Bid.	Asked.
Atlanta National Bank	285	...
Atlantic Ice & Coal Corp.	80	81
Atlantic Ice & Coal Corp., pf.	81	82
A. & W. P. Railroad	146	150
Atlantic Steel	90	92
xAtlantic Steel, pfd.	90	92
Bibb Mfg. Co. (Macon)	150	170
Cent. Bank & Trust Corp.	152	155
Augusta & Savannah Ry.	90	...
Fulton National Bank	127	...
Exposition Cotton Mills	235	245
Eagle & Phoenix Cot. Mills..	120	...
Empire Cotton Oil Co.	75	...
Empire Cotton Oil Co., pfd. ..	93	95
Fourth National Bank	318	322
Ga. Ry. & Elec. 5 per cent pf..	77	78
Ga. Ry. & Elec. stamped	110	112½
Ga. Ry. & Power Co., 1st pfd.	70	75
Ga. Ry. & Power Co., 2d pfd..	14	16
Ga. Ry. & Power Co., com....	12	13
Ga. R. R. & Banking Co.	228	232
Hillside Cotton Mills	220	225
Mandeville Mills	235	250
Southwestern Railroad	93	95
Trust Company of Georgia....	280	285
Third National Bank	220	225
Lowry National Bank	230	...
x-Ex. dividend.		
Bonds.		
Atlanta 8½s, 1940	4.20	4.50
Atlantic Ice & Coal Corp. 6s..	94	96
Atlantic Steel 6s	97½	100
Ga. R. R. & Banking Co. 4s..	78	83
Central R. R. & Banking Co. Col. Trust 5s	89	91

ATLANTA QUOTATIONS COTTON SEED PRODUCTS

Crude oil, basis prime	24.00
C. S. meal, 7 per cent ammonia	71.00
C. S. meal, Ga. Com. R. Pt.	71.00
Cotton seed hulls, loose	11.00
Cotton seed hulls, sacked	14.00
Linters, 1st cut, high-grade	.06½
Linters, clean mill run	.07

ATLANTA PROVISION MARKET.
(Corrected by the White Provision Co., U. S. Food Administration License No. G—21871.)

Cornfield hams, 10-12	30c
Cornfield hams, 12-14	39c
Cornfield skinned hams, 15-18	40c
Cornfield picnic hams, 6-8	29c
Cornfield breakfast bacon	52c
Cornfield sliced bacon, 1-lb. boxes, 12 to case	58c
Grocers' bacon, wide or narrow	40c
Cornfield pork sausage, fresh link or bulk	24c
Cornfield wieners, in 10-lb. cartons..	22c
Cornfield wieners, in 12-lb. kits in pickle	$3.25
Cornfield bologna sausage, in 25-lb. boxes	20c
Cornfield smoked link sausage, in 25-lb. boxes	20c
Grandmother's pure leaf lard, tierce basis	39½c
Country style pure lard, tierce basis.	38½c
Compound lard, tierce basis	30½c
D. S. extra ribs	31c
D. S. bellies, medium average	32c
D. S. bellies, light average	32c

ATLANTA LIVE STOCK MARKET.
(Corrected by W. H. White, Jr., President of White Provision Co.)
(U. S. Food Administration License No. G-21871.)

Good to choice steers, 850-1,000, $9.50 to $10.50.
Good steers, 750-850, $9 to $10.
Medium to good steers, 650-750, $8 to $9.
Medium to choice beef cows, 750-850, $7.50 to $8.
Medium to good cows, 550-650, $6.50 to $7.00.
Good to choice heifers, 550-650, $7 to $7.50.
The above represents ruling prices for good quality fed cattle. Inferior grades dairy types and range cattle quoted below:
Medium to good steers, 700-800, $7.50 to $8.00.
Medium to good cows, 600-700, $6.50 to $7.00.
Mixed common cows, $5.25 to $6.25.
Good fat oxen, $7 to $8.
Good butcher bulls, $6 to $8.
Choice veal calves, $6.50 to $8.
Yearlings, $6 to $6.50.
Prime hogs, 165-225, $18 to $19.
Light hogs, 130-165, $17 to $18.
Heavy pigs, 100-130, $15 to $16.
Light pigs, 80-100, $14 to $15.
The above applies to good quality mixed fed hogs.

BIG LIQUOR HAUL MADE AT TERMINAL STATION

One of the largest hauls of "bottled in bond" whisky of the last few days was made at the Terminal station Thursday afternoon by Officer Patrick, on duty at that point. Three big traveling trunks were filled to the brim with the fluid that went out of style July 1. The finding of the booze was entirely accidental. According to the "prospector" making the rich haul, one of the liquor-laden trunks fell off the top of a column of trunks and broke open when it struck the concrete floor. No arrests have yet been made.

HAMILTON NOT GUILTY

Negro, Held on Attempted Assault Charge, Released.

Bertram Hamilton, young Atlanta negro, who was rushed to Atlanta Thursday night following his arrest on charges of attempted criminal assault on the seventeen-year-old sister of a well-known Cherokee county farmer last Monday morning, was released from custody on that charge Friday afternoon, when the girl appeared to identify the man under arrest, and said Hamilton was not the guilty party.

According to the story told by the young girl, she was in the fields, at the rear of her brother's home, when she was approached by a young negro who made an effort to seize her, but she broke away from him and ran into her home.

Hamilton was arrested in Kennesaw Wednesday afternoon and was taken to the county jail in Marietta. Fearing that the prisoner might be taken away by force, he was brought to Atlanta by Sheriff Swanson, of Cobb county, and carried to the Fulton tower.

Hamilton is the son of A. C. Hamilton, a wealthy negro contractor in Atlanta living on Howell street, and is a student at the Atlanta University. He bears an excellent reputation.

When placed under arrest a pistol was found in the hand-bag he carried, and after his release from custody on the attempted assault charge, he was placed under a $100 bond for carrying concealed weapons. This bond was made, and he was released.

Ginners of Eighth And Ninth Districts Form Organization

Athens, Ga., July 31.—(Special.)—Two hundred ginners of the eighth and ninth congressional districts met here this afternoon and perfected a permanent organization. Many topics of interest to the ginning industry were discussed by well-known authorities on the subject. The meeting was presided over by Hon. John T. Pittard, of Winterville, president of the Georgia Ginners' association.

SOUTH PRYOR ST. PAVING IS URGED

Necessity of Improvements From Ridge Avenue to City Limits Will Be Stressed Before Fulton County Board.

For the purpose of bringing pressure to bear upon county officials to get South Pryor street paved from Ridge avenue to the city limits, so that there will be one continuous boulevard to Lakewood park, a called meeting of citizens of the second ward was held by Councilman Al Martin and J. L. McCord at the Georgia Avenue school Thursday night. Resolutions were passed and a committee appointed to wait upon the county officials.

During the term of S. B. Turman as county commissioner a vitrified brick pavement was laid from the railroad to Ridge avenue on South Pryor street, and during the meeting it was pointed out that that stretch of roadway is at present one of the best in the city and should be continued. For that reason the second ward citizens think the county commissioners should take steps to pave the unbricked part of the road with asphalt.

It was further pointed out that the road known as Pryor drive has been graded and is in proper condition for paving clear to Lakewood park, which means that the expense, while the foundation lasts, would be nominal in comparison to that should the grading be allowed to deteriorate.

Lakewood park is fast becoming one of the principal resort parks in this section of the state, according to the speakers, and one of the most enjoyable recreation centers in the city of Atlanta. For that reason, if not for the other that it is listed as one of Atlanta's parks and therefore daily inspected by many visitors from out of town, those interested in the matter argue that the approaches to it should be in as good condition as it is possible to get them.

At the close of discussion on the subject it was voted to appoint a committee with its chairman empowered to arrange a meeting with the board of county commissioners and urge the work to be taken under consideration.

Mr. McCord was named chairman and in accepting the task stated that he would do all in his power with the aid of Councilman Martin, selected as the second committeeman, to see that the matter is presented to the commissioners in its proper light feeling certain that they would see the necessity of following the suggestions of the second ward citizens.

Councilman Martin stated that the matter would be taken up immediately and pushed to completion.

BUCHANAN ASKS FUNDS FOR KITCHEN AT GRADY

Many Suggestions Are Made as to Use of Money Derived From Registrations.

At a meeting of the executive committee Thursday night held to consider the disposition of the $2,350 derived from the registration fees of the women registered for the approaching municipal election, it was suggested by E. C. Buchanan, chairman of the democratic executive committee, that the funds be devoted to the equipment of a kitchen at Grady hospital. "I feel that more people would receive direct benefit from this than from any other cause for which it might be spent," he said, "because the present facilities are very poor and need improvement."

Mrs. J. K. Ottley has suggested that the money be spent for the establishment of a playground in some section of the city. "It would be a splendid memorial," Mrs. Ottley said. "We could place a cornerstone on the grounds giving the date of the organization of the committees and other historical data."

Mayor Key thinks that the money should be spent for free textbooks in the schools.

Dr. K. G. Matheson proposes free scholarships to state colleges.

Bob Gordon, manager of the Auditorium-Armory, suggests that the money be spent in improving the sanitary conditions around the school buildings.

Dr. W. L. Gilbert favors a charity ward in one of the city hospitals.

Mrs. F. C. Jerome believes that the funds should be devoted to converting the school grounds into playgrounds during the summer months.

Members of the committee invite the public to offer suggestions as to the disposition of this money at the meeting which will be held on the night of August 5 at the Auditorium-Armory.

The committee from the third ward, headed by Mrs. C. P. Ozburn, was in charge of registration Thursday. Members of the committee were Mrs. E. Cline, Mrs. A. A. Allen, Mrs. J. B. Morgan, Mrs. H. W. Cline, Mrs Virgil Estes and Mrs. F. C. Jerome.

The registration by wards, as officially given out Thursday, follows:

First ward	20
Second ward	192
Third ward	230
Fourth ward	152
Fifth ward	39
Sixth ward	258
Seventh ward	229
Eighth ward	701
Ninth ward	431
Tenth ward	107
Total	2,359

CHARLES D. ORME WITH SECURITIES SALES CO.

The Securities Sales company has obtained the services of Charles D. Orme, who brings with him a wide and experienced knowledge of the work in his chosen field. He was formerly with the National City company, of New York city, making an enviable record as their local representative.

Mr. Orme is a prominent Atlanta citizen, well-known in local business circles. While fitting himself for business he studied for a time at the University of Georgia, later graduating from Cornell university. He served in the navy until the cessation of hostilities. His specialized training makes him the logical man for the position he now holds, that of secretary and treasurer.

ATTENDS CONVENTION HELD BY OSTEOPATHS

Dr. E. E. Bragg, who has been in attendance at the national convention of osteopaths in Chicago, retured home Thursday. Dr. Bragg with his family made a trip of 2,500 miles by automobile and visited his old home in Kirksville, Mo.

United States Railroad Administration Announces Change in Schedules Between Hendersonville and Lake Toxaway.

Effective Saturday, August 2d, on each Wednesday and Saturday during the months of August and September, Southern Railroad trains Nos. 5 and 8 will be extended and operated through between Hendersonville and Lake Toxaway, leaving Hendersonville 10:40 a. m., returning arrive Hendersonville 4:25 p. m.

ROANOKE COLLEGE
SALEM, VA.
A standard American college of liberal arts; its degrees accepted everywhere. Located in the famous Roanoke Valley, noted for healthful climate and grandeur of mountain scenery. For all information, address The President.

HOTELS AND RESORTS
ATLANTIC CITY, N. J.
Atlantic City Hotel Brighton and Casino
Open throughout the Year
F. W. Hemsley & Son

HOTELS AND RESORTS
FRIED CHICKEN SUPPER
$1.00
AUSTELL, GA.
LITHIA SPRINGS HOTEL
Automobile parties invited—run up tonight—eat a good meal and enjoy yourself.
Mrs. F. A. Voorhees

$6.00 SEASHORE EXCURSION $6.00
TO
JACKSONVILLE, FLA.
SATURDAY, AUG. 9, 1919
Spend Sunday at Famous Atlantic and Pablo Beaches
$6.00 ROUND TRIP (War Tax Extra)
SPECIAL TRAIN
Lv. Atlanta (Terminal Station) . . 7:00 P. M., Saturday, August 9
Ar. Jacksonville . . . . . 8:15 A. M., Sunday, August 10
RETURNING
Lv. Jacksonville 6:30 P. M. (Eastern time), . . Sunday August 10
Ar. Atlanta 7:45 A. M., ... Monday, August 11
A. B. & A. RAILROAD
Don't miss this opportunity to visit this beautiful Florida city and famous bathing beaches.
PURCHASE TICKETS BEFORE BOARDING TRAINS
Ticket Offices 74 Peachtree Street, or Terminal Station.

THE
United States Railroad Administration
ANNOUNCES
NEW PARLOR CAR SERVICE
BETWEEN
ATLANTA AND COLUMBUS, GA.
VIA
ATLANTA & WEST POINT R. R.
NEWNAN, AND C. OF GA. R. R.
Effective with the first car leaving Atlanta August 1, returning leaving Columbus August 2, Pullman parlor car will be operated daily on following schedule:

Lv. Atlanta	4:05 P. M.,	A&WP No. 17
Ar. Columbus	8:10 P. M.,	C.ofG. No. 18
Lv. Columbus	6:40 A. M.,	C.ofG. No. 17
Ar. Atlanta	10:55 A. M.,	A&WP No. 18

SEMI-ANNUAL STATEMENT for the Six Months Ending June 30, 1919, of the condition of

The Ridgely Protective Association

OF WORCESTER, MASS.

organized under the laws of the State of Massachusetts, made to the Governor of the State of Georgia, in pursuance of the laws of said State.
Principal Office—18 Franklin Street, Worcester, Mass.

I. CAPITAL STOCK.

1. Whole Amount of Capital Stock.....	$100,000.00	
2. Amount Paid up in Cash.....	100,000.00—	$100,000.00
II. ASSETS.		
3. Stocks and Bonds owned absolutely by the Company, Par Value, $456,500.00; Market Value (Carried Out).....		$412,270.00
5. Cash in the Company's principal office.....$	771.27	
6. Cash belonging to the Company deposited in Bank	27,951.06	
Total	$28,722.33	
Total Cash Items (carried out).....		28,722.33
9. Amount of Interest actually due, and accrued and unpaid.		9,993.18
Total Assets of the Company, actual cash market value		$450,985.51
Less market value of special deposits in excess of corresponding liabilities		15,052.43
		$435,933.08
III. LIABILITIES.		
3. Gross Losses in process of adjustment or in suspense, including all reported and supposed Losses .....$	80,433.40	
6. Net Amount of Unpaid Losses (carried out).....		$ 80,433.40
7. Amount of Dividends declared but not yet due.....		10,000.00
10. Amount of Reserve for Re-Insurance.....		101,312.81
11. All other claims against the Company: Accrued bills and taxes		17,433.79
Adjustment expenses estimated		1,000.00
12. Joint Stock Capital actually paid up in cash.....		100,000.00
13. Surplus beyond all Liabilities		125,753.08
14. Total Liabilities		$435,933.08
IV. INCOME DURING THE FIRST SIX MONTHS OF THE YEAR 1919.		
1. Amount of Cash Premiums received		$395,881.01
Policy fees		63,384.56
3. Received for Interest		13,032.42
6. Total Income actually received during the first six months in cash		$472,297.93
V. EXPENDITURES DURING FIRST SIX MONTHS OF THE YEAR 1919.		
1. Amount of Losses Paid		$315,442.95
Policy fees		62,059.85
3. Amount of Expenses paid, including fees, salaries and commissions to Agents and Officers of the Company..		133,771.41
4. Paid for State, National and Local Taxes in this and other States		18,224.69
Total Expenditures during the first six months of the year in cash		$529,498.90
Greatest Amount Insured in any one risk.....$	5,000.00	
Total Amount of Insurance outstanding: Premiums in force	242,233.75	

A copy of the Act of Incorporation, duly certified, is of file in the office of the Insurance Commissioner.

STATE OF MASSACHUSETTS, COUNTY OF WORCESTER—Personally appeared before the undersigned, H. L. Peabody, who, being duly sworn, deposes and says that he is the Secretary of The Ridgely Protective Association, and that the foregoing statement is correct and true.
H. L. PEABODY.
Sworn to and subscribed before me, this 28th day of July, 1919.
(Seal.) MELVILLE F. HEATH, Notary Public.
Name of State Agent—M. M. COGGINS.
Name of Agent at Atlanta—M. M. COGGINS.

SEMI-ANNUAL STATEMENT for the Six Months Ending June 30, 1919, of the condition of

Life Insurance Company of Virginia

OF RICHMOND

organized under the laws of the State of Virginia, made to the Governor of the State of Georgia, in pursuance to the laws of said State.
Principal Office—Capitol and Tenth Streets, Richmond, Va.

I. CAPITAL STOCK.

1. Amount of Capital Stock	$800,000.00	
2. Amount of Capital Stock paid up in Cash....	800,000.00—	$ 800,000.00
II. ASSETS.		
1. Market Value of Real Estate owned by the Company..		$ 510,542.50
2. Loans on Bonds and Mortgage (first liens) on Real Estate		14,572,106.02
3. Loans secured by pledge of Bonds, Stocks or other Marketable collaterals		96,000.00
4. Loans made in cash to policy-holders on this Company's Policies assigned as collateral		591,639.74
5. Premium Notes, Loans or Liens on Policies in Force..		24,759.00
6. Bonds and Stocks owned absolutely: Market value carried out		2,338,747.00
7. Cash in Company's Office		11,253.19
8. Cash deposited in Bank to credit of Company.....		434,497.63
9. Cash in hands of Agents and in course of transmission.		18,122.21
10. Interest due or accrued and unpaid.....		277,810.20
11. Bills Receivable		1,963.78
14. Net amount of uncollected and deferred premiums (deduction 20 per cent for average loaning from gross amount)		144,276.39
15. All other Assets, both real and personal, not included hereinbefore		1,233.73
Gross Assets		$19,022,951.39
Deduct Assets not admitted		18,963.78
Total admitted Assets		$19,003,987.61
III. LIABILITIES.		
1. Net present value of all the outstanding Policies in force .....$	16,597,458.00	
Deduct net value of risks in this Company, reinsured in other solvent Companies	6,895.00	
Net Premium Reserve		$16,590,563.00
2. Death Losses and Mutual Endowments due and unpaid .....$	7,548.22	
3. Death Losses and Mutual Endowments in process of adjustment, or adjusted and not due	50,268.70	
Reserve for Death Losses unreported.....	40,000.00	
5. Annuity Claim unpaid	49.00	
Total Policy Claims		97,865.92
7. Dividends declared and due and remaining unpaid....		17,128.65
8. Dividends declared but not yet due.....		33,670.16
Amount set apart awaiting apportionment on participating policies		215,652.46
10. Amount of all other Liabilities.....		250,200.53
11. Cash Capital		800,000.00
12. Surplus over all Liabilities		898,906.89
Total Liabilities		$19,003,987.61
IV. INCOME DURING THE FIRST SIX MONTHS OF THE YEAR 1919.		
1. Amount of Cash Premiums received (Less Re-Insurance)		$ 2,753,502.40
3. Interest Received (Including rents)		531,251.81
4. Amount of Income from all other sources.....		538,504.09
Total Income		$ 3,823,258.30
V. DISBURSEMENTS DURING FIRST SIX MONTHS OF THE YEAR 1919.		
1. Losses Paid (Including Weekly Indemnity Claims) .....$	1,068,112.13	
2. Matured Endowments paid	11,427.42	
Total .....$	1,079,539.55	
3. Deduct amount received from other Companies for Losses or Claims of Policies of this Company reinsured	20,001.00	
Total amount actually paid for Losses and Matured Endowments		$ 1,059,538.55
4. Annuitants		1,518.61
5. Surrender Policies		47,571.42
6. Dividends paid to policy-holders or others.....		63,485.00
7. Expenses paid, including Commissions to Agents, and Officers' Salaries		1,033,381.73
		92,928.36
8. Taxes paid		873,893.15
9. All other Payments and Expenditures		
Total Disbursements		$ 3,172,316.82
Greatest Amount Insured in any one risk.$	50,000.00	
Total Amount of Insurance outstanding..	166,158,622.00	

A copy of the Act of Incorporation, duly certified, is in the office of the Insurance Commissioner.

STATE OF VIRGINIA, CITY OF RICHMOND—Personally appeared before the undersigned, A. C. McKenney, who, being duly sworn, deposes and says that he is the Secretary of the Life Insurance Company of Virginia, and that the foregoing statement is correct and true.
(Signed) A. C. M'KENNEY.
Sworn to and subscribed before me, this 29th day of July, 1919.
(Signed) S. GRAY WRIGHT, Notary Public.
My Commission Expires December 8, 1920.

A. W. JACKSON, General Agent
B. W. TORRANCE, Associate General Agent
Healey Building, Atlanta, Ga.
J. C. HOWARD, Supt., Empire Bldg., Atlanta

After Supper---What?
Your future depends on how you use this spare time. Through it you can achieve success right in your own home. One hour a day with the International Correspondence Schools will bring you a bigger income—all that success means. Write and ask how.
International Correspondence Schools
B. F. CROCKER, Supt.
27 Peachtree Arcade
Atlanta, Ga.

BINGHAM MILITARY SCHOOL
ASHEVILLE, N. C.
127th Year—Military Since 1861
1793 — Forty states of our Union and eighteen countries outside of the United States represented since 1880 — 1919
COL. R. BINGHAM, Superintendent
ARMY OFFICER DETAILED

WASHINGTON SEMINARY
1374 PEACHTREE ROAD - - - - - ATLANTA
THE SOUTH'S MOST BEAUTIFUL SCHOOL
DISTINCTIVE FEATURES:
Boarding Department limited. $100,000.00 in Grounds and Buildings. New School Building, modern in equipment, with provision for open-air class-rooms. Courses in Domestic Science and Physical Training a part of regular curriculum. Departments: Grammar School, Academic, College-Preparatory, Music, Art, Expression. 41st Session begins September 18, 1919.
Write for illustrated catalogue —
L. D. and EMMA R. SCOTT, Principals

RIVERSIDE MILITARY ACADEMY
A modern school with a country location in the famous health section of Georgia
Junior R. O. T. C., headed by Lt.-Col. Ray C. Hill, (West Point 1907) aided by other army officers with experience in recent world war. Government-built target-range at one end of sixty-acre campus.
Unusually strong faculty of college men, who take a personal interest in each boy's academic work and who coach all athletic teams.
Elegant living quarters. Compulsory gymnasium work. Classical, Scientific and Business Courses.
A special West Point and Annapolis Preparatory Department directed personally by West Point graduate, recently instructor in mathematics there.
Limited attendance.
Free Illustrated Catalog
SANDY BEAVER, Pres. Dept. 16 GAINESVILLE, GA.
THE YEAR ROUND SCHOOL FOR BOYS

If you are a Big Business Man and feel the need of rest after these years of war strain you should come to Grove Park Inn, Asheville, N.C., where rest is made possible.

The finest resort hotel in the world. No automobiles allowed in the grounds until 9 a. m. All employees silent until that hour.

No cleaning and banging when you are getting that few hours of soundest sleep from about 5 a. m.

No children under ten years and very few at all.

The finest and wholesomest foods money can buy.

Not an endless number of cheap, poorly-cooked varieties, but about one-third the number of the very finest foods to be found in the world. Not excelled in quality by any.

We have lots of entertainment—music, motion pictures of travel and comedy, wonderful concerts, where we have had no less artists than Galli-Curci (with no admission charge to guests)—but we insist that amusement has its place and that persons desiring to rest at night shall have quiet.

The most superb golf course in the South is our front yard—18 holes, 160 acres, Taylor greens. Water from Mount Mitchell—7000 feet altitude. Milk and cream from Biltmore Estate.

We invite inquiry from persons desiring rest, the best foods money can buy, and a good wholesome time in a refined atmosphere.

Friends who have been our guests will know what we mean when we say, we are maintaining the same high standard of service that gave Grove Park Inn its pre-war reputation.

Grove Park Inn, Sunset Mountain, Asheville, N. C.

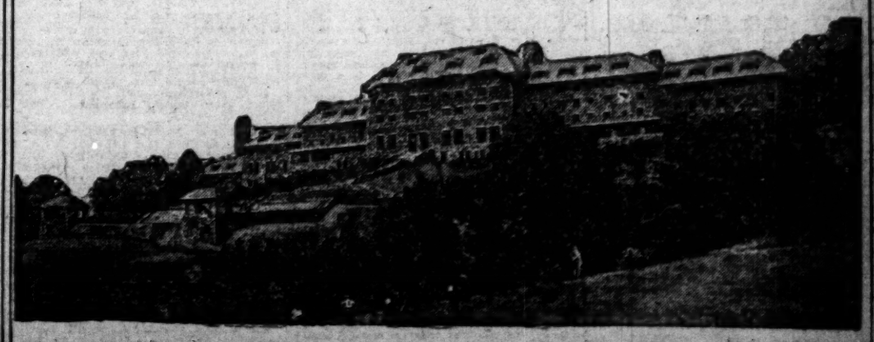

THE CLANCY KIDS

Success went to Spider's head.

By PERCY L. CROSBY

COPYRIGHT, 1919

ASK PROMPT PAYMENT OF WAR WORK PLEDGES

Funds Are Necessary If the Work of Organization Is to Be Continued.

All subscribers to the United War Work campaign in November must pay their subscriptions at once if the work of the seven welfare organizations is to be continued to the end. This was the announcement Thursday of R. H. King, the director of the campaign for the southeastern military district. He urges that they pay up as soon as possible. This week has been designated as speed-up week, and all campaign workers will endeavor to clear up the records.

Some of the organizations, it is announced, are in dire need of funds in order to continue their work, which is still in demand. Many men are still in the camps in the United States, preparatory to being discharged, the army of occupation is not to be neglected and the sailors still on transport duty call for the assistance of these organizations.

Every possible effort is being made to avoid asking additional funds of the public by these welfare bodies. In England it was seen that the welfare work had to go on and it finally necessitated another appeal for funds not long ago.

ITALIAN AIRMAN FLIES OVER SOUTH AMERICA

Santiago, Chile, Wednesday, July 30.—Lieutenant Locatelli, a member of the Italian aviation mission now in Argentina, completed today an airplane flight from Buenos Aires to Valpraiso, his trip marking the first crossing by air of the South American continent from the Atlantic to the Pacific.

AMUSEMENTS

Loew Vaudeville.

(At the Grand.)

Moore and Shy, advertised as knockout comedians in the advance notices, are really a fun-making team and an added attraction to the Grand bill for the week-end.

"Nearly the Strongest Man in the World" is a unique act and pleased the Thursday afternoon audience. LeClair and Sampson present the act and are splendid burlesque actors.

Golden and West offer a dancing and singing act, and they start off with a rush and never slow up until they have put their last line over with a punch.

There are two other good acts of vaudeville on the bill.

Keith Vaudeville.

(At the Lyric)

Lemaire and Hayes company top a Keith vaudeville bill at the Lyric theater for the last three days of this week, which is spiced with all the elements that go to make up a most enjoyable and snappy program.

This company, composed of three funmakers, two of them in blackface, is a little bit better than anything of its kind seen here for quite a number of moons. Their line of entertainment is unsual and their lines are considerably above the average.

Sheldon and Daily, booked as "those Singing Girls," rate 100 per cent when it comes to looks, and are nearly that high in the quality of voice offered for the delectation of the theater-goers.

Jean Barrios, in song impressions, does not rate so very high in singing, but when the last note is done, and the artist flips away the wig and stands revealed as a man, when all had thought a woman was the player, a genuine surprise is offered at least.

In addition to these three acts there are the Novelty Mitchells, comedy gymnasts, and Willie Hale and Brothers, novelty manipulators, in juggling and other similar feats. The program is concluded by the Bray pictographs, Town Topics, and the Pathe news.

Constance Talmadge.

(At the Criterion.)

Crowded houses have greeted Constance Talmadge at the Criterion this week, where she is seen in another rollicking comedy-drama, "Experimental Marriage," in which she appears in the role of a young and beautiful widow who wants to get married again, but fears she will have to relinquish her freedom if she weds. How she solves the problem is deliciously told with many amusing situations and clever lines. An entertaining musical program is rendered by the Criterion Orchestra, under direction of Dave Love, while other features are a Mutt and Jeff animated cartoon, an Outing-Chester scenic and "Topical Tips."

"Sahara."

(At the Tudor.)

"Sahara," C. Gardner Sullivan's spectacular film production, is drawing crowds to the Tudor theater, and will be shown for the final time Saturday. Allan Dwan is the film director. This picture has Louise Glaum in a thoroughly sympathetic role, and is filled with action. It shows how she goes with her husband to the desert, leaves him to enjoy the pleasurs of Cairo, and finds that she cannot forget her love. There is a sandstorm in the desert, and many unusual effects. The picture is the biggest production that has been shown at the Tudor this season.

"The Dark Star."

(At the Rialto.)

A picture of many tremendous scenes is "The Dark Star," Robert W. Chambers' famous story which, as a Paramount-Artcraft Special, stars Marion Davis at the Rialto this week. Here is a summary of some of the startling episodes:

Maddened Turks wreck American mission in Constantinople.

Mob kills German spy in Turkey.

Rue Carew, missionary's daughter, is saved from mock marriage with bigamist when "bridegroom's" lawful wife attacks him in New York hotel.

Turkish and German spies plot to use Rue in recovering plans of Gallipoli forts, concealed in idol which has father brought from Turkey.

Girl, in night attempt to procure plans, is surprised and balked by Jim Neeland, her childhood friend and sweetheart.

Teuton agents drug Neeland, bind and gag him and Rue on ocean liner, and set time bomb to blow up vessel, crew and passengers.

Spies, going over side of ship before she reaches port, make thrilling escape.

Rue, on floor of cabin, writhes toward revolver, and with hands still bound, shoots to pieces the clock that controls bomb.

German agents attack Rue and Neeland in Paris street, seize case containing idol, and abduct girl in motor car.

Neeland rescues Rue from private room of Cafe des Bulgars just as she is about to be shot.

French police sweep down upon cafe, and in terrific raid, kill or capture enemy plotters.

Princess Naia, leader of Teuton agents, is stabbed by Paris Apaches.

"Louisiana."

(At the Forsyth.)

Another story by Frances Hodgson Burnett, the famous author whose greatest achievements are written around juvenile characters, has been adapted and produced by Paramount with Vivian Martin as the star. It is "Louisiana." And in the picture, which is at the Forsyth theater today and tomorrow, Miss Martin is presented in an ideal characterization, that of a sweet girl who had spent her childhood days high up in the mountains of South Carolina and whose father, desiring that she should see something of the world, sends her to a southern resort..

Pauline Frederick.

(At the Strand.)

Pauline Frederick, noted emotional star, goes husband-hunting and with success in "The Peace of Roaring River," although she finds when she arrives at the little town in the far west, that the man she was going to marry did not even know that she was coming, and had never written a single letter to her. It was all part of a cruel hoax, in which the postmistress of the town was playing a joke on a man who, she believed, had humiliated her. It is a wonderful picture in which Miss Frederick is seen at her best. In addition there is the Kinogram weekly and a Christie comedy.

Theda Bara.

(At the Vaudette.)

Theda Bara, known the world over for her skill and success in playing vampire roles, and the greatest of all the stars under the direction of William A. Fox, will be seen today and tomorrow only at the Vaudette theater in one of her latest and greatest pictures. It is a typical Bara picture and one which will undoubtedly draw capacity attendance during the two days. In addition there will be a Fatty Arbuckle picture, "A Country Hero."

COST OF WANT ADS IN THE CONSTITUTION

One time . . . . . 10c a line
Three times . . . . 9c a line } Each
Seven times . . . . 8c a line } issue
Thirty times or more . . . 7c

Advertisements under the following classifications will only be inserted when cash accompanies the order:

For Rent—Rooms, Furnished or Unfurnished.
Wanted—Boarders.
Wanted—Board.
For Rent—Rooms Furnished.
For Rent—Rooms Unfurnished.
Wanted—To Rent Rooms Furnished.
Situation Wanted—Female.
Situation Wanted—Male.
Wanted—To Rent Rooms Unfurnished.

No phone orders accepted for advertisements that are to appear under "cash in advance" classifications.

Above rates for consecutive insertions only.

Count six ordinary words to each line.

No advertisement accepted for less than two lines.

The Constitution will not be responsible for more than one incorrect insertion of any advertisement ordered for more than one time.

Discontinuance of advertising must be in writing. It will not be accepted by phone. This protects your interests as well as ours.

Courteous operators, thoroughly familiar with rates, rules and classification, will give you complete information. And if you wish, they will assist you in wording your want ad to make it most effective.

Accounts opened for ads (excepting those classifications that are cash with order) by telephone to accommodate you if your name is in the telephone directory. Want ads taken by telephone are to be paid for immediately upon application, bill to be presented by mail or solicitor the same day.

TELEPHONE 6000 MAIN

PERSONAL

IF MRS. J. F. HUMPHRIES,
76 East Fifth St.,
will bring this advertisement to our store she will receive free her 12-lb. sack of
WHITE LILY FLOUR
MORRIS-RAINEY CO.

WILL the lady who borrowed set of furniture from 708 Piedmont avenue, last fall, call Ivy 6807-J at once?

WANTED—For adoption, two small colored children; mulatto. Prefer girls. Good references. Lizzie Griffin, Box 1, Baxley, Ga.

MR. ED OLIVER, the acetylene light man, please call Harry G. Poole at once.

MATERNITY Sanitarium, private, refined, homelike. Homes provided for infants. Mrs. Mitchell, 22 Windsor street.

LOST AND FOUND

$50—REWARD—$50

1917 BUICK touring car, motor No. 254097; Tenn. license No. 79940; stolen from front of Kimball house morning of July 29; $25 for car, $25 for arrest and conviction of thieves. Notify Automobile Underwriters' Detective Bureau, 1317 Hurt Bldg., Atlanta, Georgia.

$50—REWARD—$50

1919 FORD touring car, motor No. 2905693. Georgia license No. 49828; stolen from front Masonic temple, Atlanta, Ga., July 29, 1919; $25 for car, $25 for arrest and conviction of thieves. Notify Automobile Underwriters Detective Bureau, 1317 Hurt building, Atlanta, Ga.

FOUND—One fraternity or sorority pin; Phi Beta Pi. Owner may get same by describing and paying for ad. Nunnally's, 101 P'tree.

LOST—Bunch of keys in small leather case. Call Ivy 4270.

FOUND—One gold brooch, engraved R. B. Lacy, Jr., pearls and diamonds. Call 65 Vine street.

LOST—In Forsyth theater or Nunnally's at Five Points, lady's blue silk umbrella with yellow handle. Please call Hemlock 1975-W or 457 Greenwood avenue. Reward.

LOST—Tuesday evening, purse containing two $5 bills and notes made to C. W. Groover. Call Main 2139. Reward.

LOST—Gold sunburst brooch, diamond in center and pearls in and between points of star, without safety catch, somewhere between C. A. Dahl Floral Co. and Auburn and North Pryor streets, or on the Decatur car. Finder will please call Ivy 7220 or return to C. A. Dahl Floral Co. and get liberal reward.

LOST—Mule. Left my premises on Wednesday night, July 16. A black mare mule, about 5 or 6 years old, weighs 850 or 900 pounds. Has a scar on left hip, looks like a mule kick. Has some white around mouth. One jaw looks a little longer than other one. Reward for information leading to recovery. Notify Sheriff of Early County, Blakely, Ga., W. A. McLendon, or Emmett McLendon, Route 4, Blakely, Ga.

LOST—July 26, ladies' little finger or dinner ring made of platinum with oblong setting of two sapphires and one diamond. Liberal reward. W. M. Otey, 1531 Healey Building.

CAMEO brooch pin, Franklin & Cox to 136 Washington. Reward. Main 1099-W.

LOST—In Kimball house lavatory, pocketbook containing $400. Double case gold watch, M. C. Kiser shoe and fob. Finder wire J. R. Gay, Gay, Ga., or clerk Kimball house. Reward; no questions asked.

LOST—Between Atlanta and Fairburn Sunday, July 27, one black lace hat. Finder please notify Mrs. W. J. Barnard, 20 Nevara Flats, Macon, Ga.

SMALL bridle building, female, collar marked "Topsie." Lost in College Park or East Point. Please return to Colonel J. C. Woodward, College Park.

HELP WANTED—Male

—WANTED—

SEVERAL MEN TO CARRY NEWSPAPER ROUTE. HUSTLERS CAN MAKE $10.00 TO $25.00 PER WEEK. APPLY TO MR. MOYE, CITY CIRCULATION DEPT. CONSTITUTION.

BAKERS
First-Class
Apply in Person
to
MR. HALL
KAMPER'S GROCERY CO.,
492 Peachtree.

WANTED — SEVERAL FIRST-CLASS NEWSPAPER SOLICITORS. APPLY TO MR. MOYE, CITY CIRCULATION DEPT., THE CONSTITUTION.

WANTED — TEN EXPERIENCED ADVERTISING MEN. NONE OTHERS NEED APPLY. FOURTH FLOOR, ROOM 4, CONSTITUTION BUILDING.

WANTED — YOUNG MAN TO WORK IN COST DEPARTMENT. MUST BE ACCURATE AT FIGURES AND WRITE A GOOD, LEGIBLE HAND. ADDRESS P. O. BOX 1517.

LABORERS WANTED—GOOD WAGES, GEORGIA LEAD WORKS.

WANTED—SPECIAL AGENT FOR FIRE INSURANCE COMPANY. STATE AGE, EXPERIENCE, ETC., ALSO SALARY EXPECTED. CORRESPONDENCE CONFIDENTIAL. ADDRESS MANAGER, ATLANTA, GA., CARE ATLANTA CONSTITUTION.

WANTED — Experienced salesman. Apply at once at Watson's, corner Pryor and Decatur streets.

CAPABLE clothing salesman for a ladies' ready-to-wear store. Salesman for a manager of credit clothing store.

WE have an unusual opening for a first-class man who is forceful, yet tactful; a live salesman with good executive ability. Good on window display, who knows how to develop every branch of retail selling. He must be able to learn readily. Willing to follow instructions. Credit clothing experience preferred, but not essential.
B. O. LEVY,
Care National Clothing Co., 98 Whitehall.

THE ANDERSON VULCANIZER
REMEMBER, you can make $15 to $30 per day. Buyers taught free; others for $25. Shop and school.
38 JAMES ST., CITY.

FREE shave and haircut, rear chairs; shave 5c, haircut 10c, front chairs. Atlanta Barber College, 14 E. Mitchell street.

PRINTER'S helper wanted, one that is familiar with composing room work, but not necessarily a printer. A good job for a man that can qualify. National Paper Co., Simpson street and Southern railway.

WANTED—Registered druggist. State age and salary expected. Address C. J. Tucker, Lithonia, Ga.

WANTED—Carpenter by day or hour; extra good pay, several days' work. 9-A Auburn. Ivy 2850.

YOUNG man wanted as news agent on train. Union News Co., 26 Madison avenue.

WANTED—News agent R. R. train; good pay. Crescent News Co., 34 E. Hunter.

WATCHMAKER—Young man desires position as watchmaker and plain engraver. Address T. L. McCleskey, Acworth, Ga.

WANTED—One good sawyer; must be first-class. Address V-130, Constitution.

ELECTRICIAN WANTED—Good inside wireman; $6 per day; open-shop conditions; permanent employment. Martin Wright Electric Co., 508 E. Houston street, San Antonio, Texas.

YES—If you have two hands Professor Branning guarantees to teach you the barber trade in few weeks. Good wages. Chain of shops. Position guaranteed. 14 E. Mitchell.

MEN learn carbureting; more pay, light work; wages started. Call or write Moler Barber College, 61 North Forsyth street, Atlanta, Ga.

YOUNG MAN to fire boiler and to assist engineer. Exceptional chance to learn trade. Apply to engineer Rhodes building.

WANTED—Trap drummer with necessary instruments to assist in orchestra. Prefer one who can drive Ford car. Address Geo. E. Driver, Borden Springs, Ala.

WANTED—Names men, 18-45, wishing become government mail carriers; $1,000-$1,500 year. Answer immediately. Box F-157, Constitution.

OFFICE BOY; MUST HAVE GOOD EDUCATION. EXCELLENT CHANCE FOR ADVANCEMENT. APPLY IN PERSON OR IN WRITING, STATING AGE. CONTINENTAL PAPER BAG CO., ATLANTA JOINT TERMINAL BLDG., 36 CENTRAL AVE.

APPRENTICE PRINTER—City or country boy with some experience in job printing. Good wages. Union shop. Address Box 116, Shreveport, La.

WANTED—A man acquainted with broom manufacture to take some stock in such enterprise and act as foreman. Machinery new, but already on hand. D. L. Roton, Brunswick, Ga.

COOKS, waiters, bellboys, janitors, porters, bussboys, chauffeurs, dishwashers, firemen, $10 to $30 week. 160½ Auburn ave.

WANTED—Pattern maker. A. A. DeLoach. Main 2839.

HELP WANTED—Male

WANTED—Young doctor for small town and country practice. Fine place for right man. Address Box 44, Ridgeway, S. C.

WANTED—Two first-class motor mechanics. Apply Superior Motor Truck Company.

PRESSER—To operate steam pressing machine. Must be first-class workman. Apply to Stoddard Dry Cleaning Works, 101 Fort street.

EXPERIENCED COLORED CHAUFFEUR; good references. 600 AUSTELL BLDG.

EXPERIENCED STENO-SHIPPING CLERK. 600 AUSTELL BUILDING.

COMBINATION paper cutter and bindery man. P. O. Box 1123, Atlanta, Ga.

EXPERIENCED FOOD CHECKER AND ASSISTANT STEWARD. 600 AUSTELL BUILDING.

WANTED—Job press feeder. Apply Adamson Printing Co., 133½ Whitehall.

FIRST-CLASS stenographer-secretary; several years' experience. Address V-145, Constitution.

WANTED—Young man, age 25 to 35, experienced butcher, references required. Apply 234 Capitol avenue.

WANTED—An experienced tire adjuster who can write his own letters. Advise experience and furnish references. Southern Tire and Rubber Co., P. O. Box 117, Augusta, Ga.

WANTED—White and colored oil firemen for stationary boilers, locomotives and dryers. Good wages, house rent, water and lights free. Give references when making reply. A. B., care Constitution.

WANTED—Pumping station operators who are thoroughly familiar with large triple expansion and cross compound pumping engines. Good wages, house rent, water and lights free. Ten-hour day. Give references when making reply. A. B., care Const.

WANTED—Dental laboratory man. Good pay for competent workman. Richmond Dental Laboratory, 601 Chamber of Commerce Bldg., Richmond, Va. Box 1508.

WANTED—An experienced meat cutter; young single man preferred. Unless you can furnish the best of references do not apply. Address A. C. L., Box 81, Andrews, South Carolina.

WANTED—An experienced dry goods man; young single man, and one who has had experience in commissary work preferred. Unless you can furnish first-class references do not apply. Address A. C. L. Corp., Box 81, Andrews, S. C.

WANTED—A first-class architectural draftsman by a large architect's office in Denver, Colo., where the climate is delightfully cool. Attractive salary to right party. Write, stating experience to William N. Bowman, Architect, 915 Central Savings Bank Building, Denver, Colo.

WANTED—Machinist to take charge of maintenance of water wheels in 32,000-h.p. hydro-electric station; $110 per month. House rent, fuel, lights, water and ice free. Good location. Address Yadkin River Power Co., Pee Dee, N. C.

$100 MONTH—Railway mail clerks; hundreds wanted; list positions free. Franklin Institute, Dept. 57-S, Rochester, N. Y.

WANTED—Collector, one who can ride motorcycle. Apply 88 Decatur street.

WANTED—Men to learn pharmacy; good profession; complete course in twelve months. Southern College of Pharmacy. Next term begins October 7. Address R. C. Hood, 410 Candler Building, Atlanta, Ga.

HELP WANTED—Female

COOK WANTED.
FIRST-CLASS COOK with good recommendations can get good place; room on place; salary $10 per week. Apply by mail. Address "Cook," care Constitution, or apply at Advertising window of The Constitution.

Young Men and Women
Learn
AUTOMATIC
TELEGRAPHY

WE WILL train a limited number of young men and women, preferably between the ages of 18 to 25 years, for positions as automatic telegraph operators.

$45.00 a month while learning; salary increased immediately upon graduation; regular advancement thereafter. Excellent opportunities for promotion to supervisory positions.

Vacations with pay; sick benefits without cost to employee.

Apply in person, Room 203 Journal Bldg.

WESTERN UNION
TELEGRAPH COMPANY

WANTED—Good cook; prefer one to live on place. Phone Ivy 1033 or 303 North Moreland avenue.

UTILITY CLERK WITH CLERICAL EXPERIENCE. MUST BE DICTAPHONE OPERATOR. EXCELLENT FUTURE TO RIGHT PARTY. ADDRESS V-114, CONSTITUTION.

WANTED — First-class experienced stenographer; splendid opportunity for young lady of exceptional ability. Apply Friday, Room 933, Healey Building.

WANTED—Young lady to work as typist; knowledge of shorthand unnecessary. Apply 1310 Candler building.

FOUR EXPERIENCED HOTEL LINEN ROOM WOMEN. 600 AUSTELL BLDG.

WANTED—Steno-dictaphone operator. Must be competent. Good working hours and office appointments first-class. Give experience and salary expected. Address V-125, Constitution.

MAIDS, nurses, waitresses, cooks, dishwashers, hotel maids, cafe cooks, laundresses, $8 to $15 week. 160½ Auburn ave.

WANTED—Cook or maid; $6 a week and room on lot. Apply 23 Prado. Hemlock 856-W.

STENOGRAPHER and attendant in doctor's office. Call between 2 and 5 in afternoons. 421 Candler building.

WANTED—White and colored maids for chamber work. Apply Housekeeper, Hotel Ansley.

WANTED—Experienced young lady stenographer for a few weeks' temporary work. Apply American Can Co.

WANTED—Refined young lady to sell phonograph records; compensation according to ability. The Arcadia Music Co., 32 Peachtree Arcade; downstairs.

EXPERIENCED help wanted on ladies' tailoring; good wages paid. J. Gerson, 204 Peachtree Arcade.

COMMERCIAL HIGH school graduate for record and stock clerk in office of large jewelry establishment. Must be well recommended, careful and write small, neat hand. State salary wanted. Address V-91, care Constitution.

WANTED—Colored maid at Borden Wheeler Springs Hotel for the remainder of season. Address Geo. E. Driver, Borden Springs, Alabama.

WANTED—Experienced saleslady for ladies' ready-to-wear department; must come well recommended. Apply W. A. Day Co., 14 W. Mitchell.

Help Wanted--Male, Female

WANTED — Combination bookkeeper and stenographer. Apply in person, 236 Peachtree street.

WANTED—Cook for two months in mountains of Virginia; expenses paid; good wages. Only kitchen work required. Must apply today. Mrs. G. M. Wilson, 946 Peachtree street. Hemlock 426.

THE INTERNATIONAL CORRESPONDENCE SCHOOLS WILL TRAIN YOU FOR THE POSITION YOU WANT. APPLY 27 P'TREE ARCADE. MAIN 650.

Salesmen and Solicitors

WANTED — EXPERIENCED SALESMAN WITHOUT CAPITAL; DRAWING ACCOUNT AND COMMISSION; HIGH-GRADE MAN RESPECTED AND KNOWN IN AND AROUND ATLANTA. APPLY IN OWN HANDWRITING. ADDRESS V-128, CONSTITUTION.

SIDELINE SALESMEN—You can make big extra money selling Hicks Almanac to banks and other institutions as an "advertising feature." No other book like it. Complete weather forecasts for a whole year. Scientific; accurate; reliable. Founded by Rev. Irl R. Hicks 30 years ago. Single copies 30c. Liberal discount for quantities. Send 25c for sample and special plan for you. Hicks Almanac and Pub. Co., 67-A Hicks Building, St. Louis, Mo.

SALESMAN—Want high-grade salesman for Georgia and South Carolina; will give salesrights in specific territory, high-grade adding machine. Call J. C. Mouton, Room 308 Winecoff, district salesman.

SALESMAN WANTED—To sell retail and jobbing trade nationally advertised high-class food product. State age, salary expected and experience in first letter. P. O. Box 149, Atlanta, Ga.

HIGH-CLASS stock salesmen wanted for Georgia, Alabama and Tennessee. Address Liberty National Agency, 303-4-5 Marine Bank building, New Orleans, La.

TEACHERS

ACME TEACHERS' AGENCY, Healey Bldg., Atlanta, constantly placing teachers.

WANTED—Grade teachers, principals, superintendents. 306 Walton Building, Atlanta, Ga.

AGENTS

RELIABLE hustler for easiest, surest and best house-to-house proposition in Atlanta. Hudson making $60 weekly and another worker can do as well. References exchanged. Call forenoons only. B. E. Patten, 199 Courtland, S. E. corner Ellis.

Situation Wanted—Male

HIGH-CLASS TRAVELING SALESMAN OF PROVEN ABILITY DESIRES CHANGE. BEST OF REFERENCES. ADDRESS V. C., CONSTITUTION.

EX-ARMY officer with 22 months' service overseas in transportation department, desires position where place of an executive nature is the goal. Am 35 years of age and have had 14 years' experience in commercial lines; familiar and experienced in accounting, managing sales department and general office work. Have a family and therefore will only consider a position that offers an excellent future. Address V-132, Constitution.

MECHANICAL draftsman with 8 years' practical experience, desires position with reliable manufacturing concern. References. Address V-141, care Constitution.

CARPENTER, reliable, experienced real estate and rentals, wants steady employment. Address V-136, Constitution.

DISCHARGED army officer, married, 31, desires position as garage manager in small city. Competent bookkeeper and repair man. Address V-140, Constitution.

EXPERIENCED salesman, open for immediate connection, city or traveling. Address V-142, Constitution.

SALES MANAGER and office executive who is a compelling correspondent with a knack for handling big things in a big way, having outgrown present connection, desires association with responsible institution. Under 30 years of age and every other qualification. Ready to consider for immediate or later change. V-95, care Constitution.

EXPERIENCED newspaper man, advertising and circulation, with about 8 years' stenographic and sales experience in other lines, open for combination office and sales, city or outside. Georgia, Box W-88.

WANTED—Position as traveling salesman by young single man, experienced, college graduate; was a captain in the army; references furnished. Address Y-10, care Const.

TECH HIGH student, 18, desires position with good firm. Hemlock 1269.

TECHNICAL graduate desires position; mechanical drafting preferred. Experienced. K., 607 M. A. C., City.

WANTED—Executive position by young married man, 30 years old; experienced in accounting, sales and office management; good reasons for desiring to change. Nothing under $3,000 a year considered. V-111, Const.

EXPERIENCED bookkeeper desires position; 16 years' service in lumber office; best of references. Address W. S. Perry, Alexander City, Ala.

Situation Wanted—Female

ALL your extra typing and stenographic work done by expert typist; work called for and delivered; rates reasonable. Address Miss McCormack, 50 W. Baker street. Apartment 36.

WANTED—By a nice, refined middle-aged widow (with boy 12), a home and position as housekeeper. Thoroughly competent. References exchanged. Box 41, care Mrs. W. F. Chaney, Sutherlin, Va.

SCHOOL teacher would care for children of widower or absent parents. Address V-133, care Constitution.

YOUNG lady, expert driver, desires position as demonstrator with automobile concern. Address V-143, Constitution.

WASHING done at 272 Williams street; first-class work. Call or write Ivy 8461.

YOUNG lady typist desires position; can take some dictation. Address V-124, Consti.

BUSINESS CHANCES

THE right man with not less than $2,500 cash can buy one-third interest in a very progressive Atlanta manufacturing concern. Wonderful opportunity. Address V-144, Constitution.

FOR SALE—The Borden Wheeler Springs estate, consisting of a large modern hotel and several nice cottages completely furnished, together with 100 building lots and 200 acres of good farm lands. For further information address B. C. Bass, Borden Springs, Ala.

WANTED—Man in every town, to start our business proposition. We explain everything. Wonderful profits. Anyone can operate it; little capital needed. Write today. Particulars free. Oswalt Sales Co., Danville, Ill.

NEW LIST—"150 Business Opportunities" just off the press. Get one. LIGHTFOOTE, 2 and 4 N. Pryor. I. 7044.

BUSINESS CHANCES

OPPORTUNITIES IN TEXAS FOR MAKING BIG MONEY ARE NOW SIMPLY WONDERFUL FOR INVESTORS FROM $25 UP. SEND FOR INVESTORS' OPPORTUNITIES AND MARVELOUS SUCCESS, INTENSELY INTERESTING AND FREE. SCOTT INVESTMENT CO., HOUSTON, TEXAS.

LEARN RETREADING AND VULCANIZING FREE

WANTED—Operators in every Georgia town to represent us. We have the WORLD'S BEST VULCANIZING EQUIPMENT. Don't fail to see us before buying.
NEW PROCESS TIRE CO.
249 Peachtree St., Atlanta, Ga.

$5,000 TO invest in paying business; any kind considered. Address V-135, Constitution.

AUTOMOBILES

FOR SALE.

WE WILL SELL YOUR CAR FOR YOU OR BUY YOUR CAR AT OUR PRICE.

WE PAY CASH
FOR USED CARS

Overland "90" Chummy	$ 575
1919 Buick, 5-pass., Touring	1,675
1917 Overland Roadster	350
1917 Studebaker "4," Touring	500
1918 Dodge Sedan	1,100
1918 Chandler Touring	1,125
1918 Davis "6" Touring	850
1917 Maxwell Touring	500
1917 Oakland "6" Touring	575
Overland Cutdown	200
Packard Touring	200
Studebaker Touring	200
Buick "4" Touring	200
Allen Touring	275
Ford worm-drive Truck	550

USED CAR CLEARING HOUSE.
Second Floor 181 Marietta St. Main 4231.

CASH OR TERMS

Hudson Super-Six	$1,400
Hudson Little Six	850
Oakland 5-passenger, 1918 model	885
Oakland Sedan, 1918 model	985
Chalmers 7-passenger, 1918 model	900
Studebaker 5-passenger	850
Chevrolet 5-passenger	595
Reo Roadster, 1918 model	1,250
Oldsmobile "6"	900
Ford Truck, 1-ton	585
Willys-Knight, 5-passenger	1,250
Hudson Limousine	1,750
Republic 1-ton Truck	1,185
Stutz, 5-passenger	1,500
Grant "6," 5-passenger	450

All of the used cars we offer for sale are usually thoroughly overhauled, repainted and topped and you may rely upon our statements as to their condition.

J. W. GOLDSMITH, JR.-GRANT CO.
INCORPORATED.
229 PEACHTREE STREET.

FOR SALE—FORD ROADSTER. FINE CONDITION. APPLY CARROLL OIL STATION, IVY AND BAKER STREETS.

We Are Offering Today

1918 Ford Touring	$585
1917 Maxwell Roadster	275
1915 Maxwell Touring	250
1917 Chandler Roadster	875
1918 Ford Sedan	650
1919 Ford Touring	675
1917 Ford Touring	450
Set Ford wire wheels	10

We pay cash for used cars.
LEGG & PICKETT
118 Marietta St., Main 415.

FORD CARS
USED CAR DEPARTMENT
BELLE ISLE
380 PEACHTREE ST.

5-PASSENGER Dort, good running order, good tires, newly painted. Can be seen at 54 Stewart avenue. Price, $400.

PACKARD TWIN SIX — Seven-passenger; looks practically new, and in first-class condition. Will sell or trade for smaller car. Make me an offer. Hemlock 1154-W.

OVERLAND roadster, 1919 model 90; good as new; bargain. Call Mr. X, Ivy 3843, between 5 and 6.

FOR SALE—1917 Ford roadster, first-class condition, tires extra good; $400 cash. K. M. Schell, Main 2705. 13½ W, Alabama street, room 204.

ONE FORD light delivery truck at a bargain. For information, address V-79, Constitution.

DODGE roadster, brand-new, with one extra casing on rear. Call Mr. Reid, Ivy 7371.

1918 FORD touring car for sale cheap. M. 1277.

DODGE sedan; first-class shape; 5 new tires. Decatur 195. Call for Mr. Holcomb.

PEERLESS CLUB ROADSTER, $1,800. Troup Howard, Jr., 245 Arcade.

MAXWELL

1916 TOURING car. Used as a family car; in good condition. Leaving city. $325. 13 Inman street. Phone West 1447.

FORDS 1919 FORDS. You can't beat my prices. I pay cash for Fords. Ford Auto Ex., 30 Wall. Main 8297.

1918 Ford SEDAN. $500 gets it. First offer of it. Call Stevens, Main 1111.

5-PASSENGER Dort, good running order, good tires, newly painted. Can be seen at 374 Stewart avenue. Price, $400.

1919 LARCHMONT-PAIGE—Ran less than 1,500 miles, at a bargain. J. E. Williams, 230 Peachtree. Ivy 1540.

USED CARS HILL-HOLDEN CO. 246 P'tree. Ivy 1694.

USED CARS BEAUDRY MOTOR CO. 169-171 Marietta St.

SEE US for motor truck bargains. Tegder Motor Co., 255 Peachtree.

Used Cars BARGAINS. The Automotive Co. 186 P'tree St.

USED CARS SEE Atlanta Cadillac Co., 183 Peachtree st.

WE BUY and sell used cars. Rinehart's, 112 Auburn. I. 7039.

USED TRUCKS. Brigman Motors Co. 468 Whitehall street.

Used Cars BARGAINS. Willys-Overland Inc., 451 Peachtree.

USED TRUCK AND CAR BARGAINS. THE WHITE CO., 85 IVY STREET.

GOOD USED CARS—J. W. Goldsmith, Jr.-Grant Co., Inc., 229 Peachtree.

FOR good autos see Blun-Dimmitt Co., 236 Peachtree st. Ivy 5490.

SELDEN TRUCKS—Selden Sales Co. of Ga., 143 Marietta street.

1917 FORD TOURING—Jos. G. Blount, 385 Peachtree street.

WANTED—AUTOS

WANTED—Automobile for cash, or will trade good 7-room house on East Georgia avenue. Apply 91 Decatur street.

CASH for light late model 5-passenger car; must be in first-class condition and bargain. Address V-134, Constitution.

AUTOMOBILES SUPPLIES AND ACCESSORIES.

ELECTRICAL AND CARBURETOR EQUIPMENT
Armature and Field Winding.
Manufacturers of Parts.
Cylinder Grinding.
Southern Auto & Equipment Co., Inc.
Established 1905
AUTOMOTIVE ENGINEERS
111 S. FORSYTH STREET. ATLANTA.

CYLINDERS REBORED
WELDING MACHINE WORK
RIDDELL BROS., Inc.
MACHINE SHOP 16-18 EAST MITCHELL ST. GARAGE 761 WHITEHALL ST.
PHONES: MAIN 495 AND WEST 600-L.

AUTOMOBILE PAINTING
Gentry-Riddell Auto Painting Co.,
755-757 WHITEHALL STREET. PHONE WEST 44-J.
A CAR OF BEAUTY IS A JOY FOREVER.

WELDING—Machine Work.

SUPERIOR WELDING AND MACHINE CO.
Main 4500—706 Marietta St., Atlanta, Ga.
AUTOGENOUS WELDING AND CUTTING, MACHINE WORK AND BOILER REPAIRING.

TAXICABS

BELLE ISLE—TAXICABS
IVY 166. 4 LUCKIE ST. IVY 6190

BRYANT TAXI SERVICE
IVY 7640— -ANSLEY HOTEL— IVY 5293.

LUCKY TAXI COMPANY.
CECIL HOTEL. ALL HOURS. IVY 1334.

FURNITURE—For Sale

COMPLETE
FURNISHINGS of 5-room cottage. Leaving city. 13 Inman street. Phone West 1447.

HOTEL OXFORD
161 Whitehall St.—M. 1143.
Special summer rates by week or month.

MAHOGANY and old ivory bedroom suite; rockers and other chairs. Gas range and refrigerator. All new. Also wood or coal coil hot water heater. Call at 113-B Richardson street.

DRESSMAKING

MME. M. JAYNES—Dressmaker and designer. Argyle Apt., 345½ Peachtree street.

HORSES AND VEHICLES.

HORSE and wagon for sale; good condition. Apply 19 Webster street.

ONE sorrel horse, rubber-tired top buggy; also harness. Real bargain. 90 Simpson st.

MUSIC AND DANCING

LANE'S Dancing Wed. and Saturday nights. Private lessons day and night. Ivy 5786.

Typewriters and Supplies

TYPEWRITERS
ALL kinds, at lowest prices. Factory rebuilt and fully guaranteed. Your money's worth or your money back. Typewriters rented, non-visible, three months for $5.00; visible, three months for $7.50 and up. Call, phone or write for catalogue C-70. American Writing Machine Company, 48 N. Pryor street, Atlanta, Ga. Phone Ivy 7340.

WHEN the typewriter needs repairs, call an expert. K. M. Schell. Underwoods a specialty. 13½ W. Alabama street. Main 2705.

BARGAIN—L. C. Smith Silent 8, $65; Remington 10, slightly used, "rust-proof," $65. Call or write W. S. Smith, P'tree Arcade.

REBUILT Monarch typewriter. Just from fact'y. Bargain for cash. Rhodes. I. 8381.

MUSICAL

TENOR SOLOIST, EXPERIENCED CHOIR SINGER, WISHES ENGAGEMENT. ADVANCED READER. MIXED QUARTETTE WORK PREFERRED, NOT ESSENTIAL. ADDRESS V-117, CONSTITUTION.

SEEDS AND PLANTS

FOR SALE — Crimson clover seed from Franklin county's finest fields. Write us for prices. No limit to demand for seed or value of crimson as winter forage or soil builder. Cumberland Nurseries, Winchester, Tennessee.

ALL KINDS turnip seed, 40c to 75c pound. H. P. Cottongim & Sons.

BUSINESS CARDS

ANY FIRM—ANY SERVICE

LOOK for the heading denoting the particular service or article you desire. Or better, read each of them and get many suggestions as to household and business conveniences that you are now doing without simply because it has never occurred to you that the services offered were so easily to be commanded.

A DAILY FEATURE.

PLUM

AUTOMOBILES

TIRES.

DON'T JUNK YOUR OLD TIRES

Have them Whole-Soled (not retreaded) the Rite-Way.

5,000 Miles Guaranteed

Ship us parcel post, prepaid, your old worn-out tires, regardless of condition, and we will return them brand-new. Whole-Soled and guaranteed for 5,000 miles.

At the Following Prices:

	Pl. Tread.	Non-Skid.
30x3	$ 9.75	$12.00
30x3½	12.00	14.30
31x3½	15.00	17.00
31x4	19.00	21.00
32x3½	15.75	17.75
32x4	19.80	21.75
33x4	21.50	23.00
34x4	22.50	24.50
34x3½	18.00	20.00
35x4	23.50	25.00
36x4	26.50	28.00
37x4	28.00	30.00
32x4½	27.50	29.00
33x4½	27.75	29.50
34x4½	30.00	32.50
35x4½	30.50	33.00
36x4½	31.75	34.50
37x4½	32.25	35.00
35x5	33.80	36.50
36x5	35.50	38.00
36x5½	43.50	46.00
37x5	37.00	39.85
37x5½	47.50	50.00

Community Tire Service Co.

PHONE IVY 2773.
222 Ivy St., ATLANTA, GA.

TIRES—BARGAIN IN SLIGHTLY USED TIRES. COOK'S GARAGE, 18-20 IVY ST.

AUTO ELECTRIC SERVICE.

IGNITION, electric starter and generator, repairs. Auto Electric Service Co., 189 E. Hunter street.

FORD KETCH-A-KICK

FOR Fords, will prevent a broken arm from cranking. Kant-Kreak Co., 307 Flatiron building.

AUTOS REFINISHED.

DON'T PAINT YOUR CAR. HAVE IT SIMBONIZED. CHEAPER, QUICKER, BETTER. SIMONIZING CO. OF GEORGIA, PEACHTREE AND BAKER. IVY 9170.

GASOLINE PUMPS AND TANKS.

GASOLINE PUMPS AND TANKS — The American Oil Pump and Tank Co., 23 Auburn avenue.

PAINTING.

AUTOMOBILES PAINTED, TOPS RECOVERED. SEAT COVERS PUT ON, ETC. REASONABLE RATES.

J. W. Goldsmith, Jr.-Grant Co., Inc.
229 Peachtree St.

FORD CARS PAINTED

EXCLUSIVE FORD PAINT SHOP AND UPHOLSTERING.
BELLE ISLE
380 PEACHTREE ST.

SUPPLIES AND ACCESSORIES.

AUTO PARTS & SUPPLY CO.
61 EDGEWOOD AVENUE.
PHONE IVY 4283.
SERVICE STATION.
TEMME SPRINGS
FOR ALL CARS.

AUTO TOP AND SEAT COVERS.

New tops, old tops recovered. For seat covers, come to head quarters.

"We do it better."

ATLANTA AUTO TOP AND TRIMMING CO.
155-157 EDGEWOOD AVENUE.

AUTO TOPS AND UPHOLSTERING.

TOPS recovered, seat covers. South Side Auto Top & Furniture Co., 189 E. Hunter.

AUTO TOPS

Re-covered out of the best material and done "Quickly" and "Best."
Ford Tops ready to set on.
WALKER ROOFING CO
273 Marietta St. M. 2917, M. 4075

ELECTRIC REPAIRING.

SIMS Magneto Service station. All kinds elec. repairing done. E. H. Odom Bros., Atlanta. Gill stop-leak piston rings, $1 each.

RADIATORS REPAIRED.

ATLANTA WELDING AND RADIATOR REPAIR CO., INC.
74-76 IVY. IVY 5367.

ATLANTA RADIATOR CO.

RADIATOR, FENDER, BODY AND LAMP WORK. SATISFACTORY SERVICE, 288 EDGEWOOD AVE. BELL IVY 7434.

MOTORS, generators, controllers and transformers repaired and rebuilt; automobile starters and generators repaired.
ELECTRICAL ENG. & REPAIR CO.
35 IVY STREET. IVY 1884.

BARWALD RADIATOR CO.
29 IVY ST. PRICES RIGHT. IVY 4334.

AUTOMOBILE REPAIRING

JOHN M. SMITH CO.
AUTOMOBILE COACH WORK
CARS REPAINTED.
Tops recovered and repaired. Wheels, springs and axles repaired.
120-122-124 AUBURN AVE.

HIGHEST class auto repairing by expert mechanics and electrical engineer work done at your garage or home; reasonable charges. J. B. Chupp, 82 Spring st. L. 8016.

REPAIRING, VULCANIZING.

North Jackson Garage
Repair Service All makes Trucks a Specialty. I. 1381.
WILLIS JOHNSON, Prop. 325 E. North Ave.

AUTO TOPS AND PAINTING.

AUTOMOBILE painting, tops recovered, tailor made seat covers, trimming repairs. Springs, axles and wheels repaired.
A. C. MILLER & CO.
33 Glmer St.

REPAIRING AND CLEANING.

HAVE your car washed and cleaned by us. Best service and prices. Atlanta Auto Cleaning and Repair Co., 74-76 Houston st.

AUTOMOBILE LAUNDRY.

ATLANTA AUTO LAUNDRY, INC.
39-41 Auburn Ave. Cars washed, polished, motors, crank cases cleaned. Ivy 1015.

AUTOGENOUS WELDING.

Southern Welding Co.
HIGH-CLASS auto repairing. All work guaranteed. 178 Courtland St. Ivy 7227.

GASTINE.

AMERICA'S standard carbon remover. Sold by genuine dealers everywhere. King Hardware Co., Jobbers and Dealers.

NEW SPRINGS FOR FORD CARS.

HEADQUARTERS new springs and radius rods for Ford cars. Best quality, new from factory, retailed at wholesale prices. Front spring $4.75; rear spring $7.85; radius rods $2.25, cash with order, f. o. b. Atlanta. Mail orders shipped by first train. Golden Eagle Buggy Co., 32 Means st., Atlanta, Ga.

FOR SALE—Machinery

FOR SALE

COTTON GINNERS — WE CAN MAKE PROMPT DELIVERY ON ALL SIZES OF MUNCIE OIL ENGINES IF ORDERS ARE PLACED PROMPTLY. WIRE OR WRITE. MUNCIE OIL ENGINE CO., MUNCIE, IND.

THREE 70-saw angle-drive Cont'l. gins; repaired by them. Also 3 feeders. All in good condition. All for $350. One 50-h.p. boiler, $600. Wire or write P. O. Box 575.

THE GUMPS—Z-Z-Z!!!

FOR SALE—Miscellaneous

NOTICE TO UNION MEN

DOES the label mean anything to you? If so, buy your shoes, dry goods, notions, overalls, gloves, hats, caps, shirts, ladies' and men's suits from C. W. Hatcher & Co., 246-248 Marietta street.

FOR SALE—Marble counter and bronze grille, suitable for small bank. Counter is of Georgia white marble 31 feet long, 27 inches wide and 44 inches high. Grille is of bronze, heavy construction and very handsome. The grille is 22 feet long, 48 inches high and has three wickets. Cage work will be included in sale. The counter and grille is now in use and may be seen by prospective buyers. Address V-113, care Const.

FOR SALE—Cheap, handsome white Bloch baby carriage; also brown wicker cart. Phone Hemlock 1811.

FURNISHINGS, consisting of bed and dining room furniture, brass bed, mahogany desk, antique sideboard, rugs, fireside chairs, rockers, gas range, refrigerator, piano, books, bookcase and other furnishings. Leaving city. 335 Courtland street.

FOR SALE—Kitchen range and a few other household things. Phone West 1017.

ONE enameled iron bed, spring, mattress and two small heaters. Apply 110 Hurt street.

ADDING machines and cash registers repaired and plated. 1017 Empire. Ivy 1644.

ONE beautiful Krell upright piano, practically new, $150 cash. Phone West 1180.

RAPIDAYTON Self-Measuring Gasoline Pump is the "speed and accurate" pump. Low price. Easy terms. All size tanks. Write for catalogue.
DAYTON PUMP & MFG. CO.
31 Peachtree Arcade.

QUICK SALE

GOVERNMENT-USED sash and doors; all kinds; extremely low price for immediate delivery. Atlanta Wrecking Co., 41 Ivy st.

ONE table ladies' hats, 99c, at Watson's, corner Decatur and Pryor sts.

CASH registers. We buy and sell used cash registers; all sizes; some practically new. Bargains. Terms to right party. Phone Ivy 1598. 58-60 Decatur street.

EXPERT safe opening and repairing. Large stock new and second-hand safes. Atlanta Safe Company, 64 West Mitchell street.

Gibson mandolins, Holton cornets, etc. We buy, sell, exchange, and repair. SOUTHERN DRUM CO., Auburn and Ivy.

Mainspring Put in your watch, 50c; McDuffie, 148 Peachtree

GATE CITY COAL CO. for good coal and heavy hauling. Main 606-J. Mr. Hutt.

FOR SALE—Two little pet mules, also ¼-hp. D. C. motor. 91 Decatur street.

FOR SALE—National cash register. 1017 Empire bldg. Ivy 1644.

Scales— The Howe Scales Co., 16 South Forsyth St.

WANTED—Miscellaneous

OPENING large second-hand furniture store. Must have furniture of all kinds. Big prices paid. 11 N. Pryor street.

CASH for old gold and silver and any old discarded jewelry, watches, etc. McDuffie, 148 Peachtree.

CASH PAID for private libraries or smaller collections of books. Phone Ivy 452. Treat's Book Shop, 92 N. Forsyth st. Open evenings.

WE BUY HOUSE and office furniture, refrigerators and stoves. Boorstein's, 33 N. Pryor St. Ivy 1611.

FURNITURE bought for cash. Swift Furniture Co. M. 2769.

HOUSEHOLD goods bought by Central Auction Co., 10-13 E. Mitchell. M. 2424.

FURNITURE Bought for cash; B. Gibson. M. 4647.

WE PAY CASH for used furniture. Wonder Fur. Co. M. 1157.

WE BUY Old Clothes, Shoes. 150 Decatur St., M-3726.

WE PAY HIGHEST CASH PRICES FOR USED FURNITURE. MAIN 156.

OLD clothes, shoes and ladies' clothes. Call L. Pfeffer, 130 Decatur. Main 1320-L.

THE Salvation Army needs old clothing. Atlanta 1736.

MONEY TO LOAN

YOU CAN
LOANS ON FURNITURE
$25 to $150
AT LAWFUL RATES

FOOD FOR THOUGHT

It is universally true that nearly every start made by the ordinary person toward the possession of property has been made by incurring a debt that called for the payment of certain sums on certain dates. Such obligations are met without hardship as a rule, and when the debt is paid the property is owned by the borrower.

Such persons never had a more fair and generous creditor than the Citizens' Loan Company and never were offered better terms.

YOU CAN AFFORD TO BORROW

Borrow	$25	at a cost of $1.25
Borrow	$50	at a cost of $2.50
Borrow	$75	at a cost of $3.75
Borrow	$100	at a cost of $5.00
Borrow	$150	at a cost of $7.50

OTHER AMOUNTS IN PROPORTION.

We make loans on furniture, pianos, etc., without removal from your possession, at short notice and without publicity. Our charges are the low lawful rate. You receive the same type of personal service here that you secure from your lawyer, doctor or banker.

CITIZENS' LOAN CO.
301 PETERS BUILDING.
MAIN 1043. ATLANTA 677.

WHEN YOU NEED $25 OR MORE
WE WILL LOAN IT TO YOU AT THE LAWFUL RATE.
[illegible] Loan Company
[illegible]tlanta National.
[illegible]Phones. Atl. 722.

We [illegible]otes on Automobiles
FIDELITY DISCOUNT CO.
1006 4th Nat. Bank.

FIRST MORTGAGE loans, Atlanta property. Low rate, expense reasonable. Established over 25 years.
TURMAN & CALHOUN
203 Empire Building.

MONEY FOR SALARIED PEOPLE AND OTHERS upon their own names; cheap rates, easy terms; confidential. Scott & Co., 320 Austell building.

Money furnished salaried people. Business confidential. C. G. Mathis, 33½ South Broad street. Bell, Main 3397.

MONEY

FOR salaried people without indorsement. R. D. ISON COMPANY, 201 PETERS BLDG.

LOANS MADE promptly on pianos, furniture, Liberty Bonds, autos, etc. Strictly confidential. Lawful rates. SURETY LOAN CO., 408 FLATIRON BLDG.

MONEY TO LOAN

LOW RATE LOANS

ON FURNITURE, pianos, diamonds, Liberty Bonds and household goods. Any amount. Our patrons who have brought their financial troubles to us have found us dependable and friendly in all transactions. Terms can be arranged to suit everyone.

O. F. WHITTEN CO.
201 FLATIRON BLDG.
IVY 610.

$500,000 TO LEND AT 6%
On improved Atlanta business or residence property. Loans closed promptly.
T. B. GAY
Successor to Dunson & Gay
409 Trust Co. of Ga. Ivy 5678.

MONEY TO LOAN at 5%
We make loans on Liberty Bonds, household goods and all personal property from $5 to $500 on payments as low as $2 per month.
SOUTHERN SECURITY COMPANY
212 PEACHTREE ARCADE.
PHONE MAIN 619.

MONEY—Wanted.

WANTED—To borrow $3,000 to $4,000, to use in profitably well established manufacturing business of necessities, located in best retail section of Atlanta; first-class security. Address V-107 Constitution.

STOCKS AND BONDS

LIBERTY BONDS
and other high-grade securities dealt in.
R. N. BERRIEN, JR., & CO.
Bonds. Private Bankers. Stocks.
301-302 Fourth Natl. Bldg. Ivy 2511
(At Five Points.)

MONEY—On Real Estate

$1,000—$1,500—$2,500—$5,000
To lend on improved property in Atlanta or suburbs.
W. O. ALSTON
1010 Hurt Building.

5, 6, 7 AND 8 PER CENT MONEY to lend on real estate, five years or less; interest payable semi-annually; splendid paying-back privileges. Brown-Beasley Company, 210 Flatiron Building.

LOAN AGENTS for investors' Savings Company, first and second mortgages on city real estate, payable monthly. Cliff C. Hatcher Ins. Agency
See Rex B. Mooney, 221 Grant building.

MONEY

TO LEND—1st or 2d mortgages, on city real estate. Current rates. Immediate action. J. S. Slicer, 51 N. Forsyth st. Ivy 955.

CITY and farm loans made without delay. W. B. Smith, 706 Fourth National Bank Bldg.

PLENTY money at 6 or 7 per cent to loan. T. B. GAY,
Successors to Dunson & Gay,
409 Trust Co. of Ga. Bldg. Ivy 5678.

MONEY to loan without commission on farm and city property for Jefferson Standard Life Insurance Co., B. G. Statham, General Agent, 522-3 Candler Bldg.

FUNDS on hand for loan and purchase money notes. A. F. Liebman, 17 Walton street. Real Estate and Renting.

MONEY to loan on Atlanta real estate in sums of $500 or over. Thos. J. Wesley, Cashier. 229 Grant building.

HAVE fine demand for real estate purchase money notes. W. A. Foster, 47 North Forsyth. Healey building. Ivy 5986.

FARM MONEY.

Special Rate for Farms and City Property. S. W. Carson. 411 Empire Bldg.

MONEY to lend at reasonable rates on improved real estate. Forrest & George Adair.

FIRST and second mortgage loans. A. G. Smith, Connally building. Main 2940.

FARM LOANS closed immediately. Kirk Smith, 409 Trust Co. of Ga. Bldg.

REAL ESTATE LOANS—Reuben F. Gilliam, attorney, 4th Nat'l Bank Bldg. Ivy 335.

BOARD AND ROOMS

EXCELLENT room, board, garage, for one month, beginning August 3. Call mornings. Mrs. Finkle, 710 Peachtree street.

20 E. BAKER—Large, cool room, with board, 1 or 2 gents. Ivy 1984-J.

794 P'TREE—Room and board with private bath; attractive north side home. H. 1279.

ROOMMATE—Wanted

WANTED — ROOMS AND BOARD FOR EIGHT BUSINESS YOUNG MEN; TWO MEALS PER DAY; CLOSE IN. "D. H.," CARE CONSTITUTION.

YOUNG lady wants congenial roommate; desirable place on south side; references exchanged. Address D. M., care Constitution.

WANTED—Roommate for young man. Ivy 2579.

WANTED—Roommate for young man. 52 Ponce de Leon. Ivy 6195.

ROOMS—For Rent

FURNISHED.

SUITS EVERYBODY

A QUIET home, private bath, good meals, polite service and kindly atmosphere are desirable. Candler bldg., 1 block; "Near Everywhere." Working girls and married couples special rates. Rooms $2.50 week up. Just opened. CANDLER HOTEL, 110 Ivy street.

THE ADOLF ROOMS with bath and shower; up-to-date, cool and airy. Price $25 and $30 per month. Just off Peachtree. 10½ East Harris street. Ivy 3071-J.

PEACHTREE INN 391 Peachtree street. 50c to $1 per day, $2 to $5 per week; hot water at all hours. Phone Ivy 67.

THE KENWOOD 11 CONE ST. Clean, home-like. Rooms, day or week. Ivy 7598-J.

Gate City HOTEL, $3.50 and up. Corner Forsyth street and Trinity avenue.

LARGE, airy room in north side apartment, private family; gentlemen only. I. 4580-J.

FURNISHED rooms. 80 E. Ellis street; two blocks east of Aragon Hotel.

ONE furnished room, Druid Hills section; heat and all modern conveniences, $25; also garage. Ivy 807.

829 W. PEACHTREE—All or part of delightful home, 8-r., ref.; summer.

LARGE FURNISHED ROOM—Two beds. Meals across street. Gentlemen or couple. 258 Washington. Main 3199-J.

ROOMS—For Rent

FURNISHED.

NICELY furnished room on north side. All conveniences. Gentleman. Hemlock 1528, mornings.

NEWLY furnished room in modern apt., all conveniences; walking distance. Ivy 7731.

FURNISHED apartment and housekeeping rooms; also rooms for gentlemen. 206 E. Hunter street.

ONE or two rooms; private bath. 289 Peachtree circle. Hemlock 1449-J.

388 PEACHTREE—Large, nicely furnished front room and kitchenette, $5 per week.

LARGE front room, connecting bath; hot, cold water; private family; no children. North side. Phone Ivy 9271.

LARGE front room with all conveniences. 51 West North avenue.

DELIGHTFUL room, summer and winter; north side apt. Mornings, Ivy 6820-W.

STEAM-HEATED room, private home; ideal location, for two men. Ivy 1422-J.

NICELY furnished room, steam heated apt. Hemlock 883.

33 FORREST AVE.—One nicely fur. front room, with bath, electric light. Ivy 4781.

NICELY furnished room. Bath adjoining. 64 Forrest avenue.

THREE elegantly furnished rooms. Adults. Apply 465 East Georgia avenue.

20 CARNEGIE WAY, Apt. C—Surprisingly nice, fur. room for critical gentlemen.

UNFURNISHED

140 WINDSOR ST.—Two large, connecting rooms. Phone Main 1733-W.

ROOMS—Wanted

FURNISHED.

WANTED—Elegant furnished room with private bath. North side. Call Ivy 1864.

YOUNG business lady wants furnished room and kitchenette. Prefer north side. K., Box 79, care Constitution.

UNFURNISHED.

THREE unfurnished rooms for light housekeeping. Address V-139, Constitution.

Housekeeping Rooms

139 WEST PEACHTREE ST.—Kitchenette, room; business people $15 per month.

ONE large light housekeeping room, electric lights. 44 Crew street.

ONE block north Ponce de Leon, 291 Bedford place, one large front room, housekeeping privileges. Ivy 7530-J.

APARTMENTS—For Rent.

FURNISHED.

APARTMENTS in the "Virginian," 1010 Peachtree st.; "Ranfurly," 883 W. Peachtree st.; "Chatham Court," 590 Piedmont ave., cor. Third st., and "Devonshire," 115 E. Third st., of three, four and five rooms, for occupancy Sept. 1st.
FITZHUGH KNOX,
1208 Candler Building.

APARTMENT—Five rooms, sleeping porch, bath, partly furnished, $75; 650 Piedmont avenue. Ivy 6950.

THREE-ROOM furnished apartment, north side; adults only. Hemlock 1433-X2.

WILL RENT—Completely furnished apartment, to be occupied immediately until Sept. 1. Call Ivy 7550.

SIX-ROOM furnished apartment, between the Peachtrees; has front porch and sleeping porch; available Sept. 1. Hem. 593.

LITTLE fur. apartment for couple with elderly couple, owner; conven. Ivy 3938-W.

UNFURNISHED

FOR RENT

BEAUTIFUL upstairs duplex apartment on West Eleventh street for occupancy September 1. Eight rooms, sleeping porch and two baths. All conveniences. Vapor heat. Rental $125 per month.

C. W. LANE & CO., Inc.
WALTON ST. ENTRANCE GRANT BULG.

THREE ROOMS, clean and nice as any in city, four blocks from the capitol, on Crew street; no children wanted; $20. G. W. Chamblee, Main 3342-J.

SIX-ROOM flat unfurnished, vacant August 7. Main 5467.

FOUR rooms, sleeping porch, bath, large private veranda; $45 per month. No children. Phone Main 3840, after 9 o'clock, mornings.

APARTMENTS—Wanted

FURNISHED.

FUR. APT. or small house, north side, one or two or three months; light housekeeping, couple; no children or pets. Best references. Give full particulars in answer. V-121, care Constitution.

FURNISHED small apartment or bungalow for couple. Phone Ivy 2776.

UNFURNISHED.

APARTMENT WANTED—Two rooms and kitchen or kitchenette, in good locality on or near Peachtree or Ponce de Leon; for possession on or before Oct. 1. Want to pay around $50 per month; unfurnished. Address V-137, care Constitution.

FOUR or 5-room apartment; modern conveniences; good neighborhood; prefer partly furnished. Permanent. Robert C. Lowe, Ivy 195.

HOUSES—For Rent

FURNISHED.

COUPLE without children want small partly furnished bungalow. Preferably West End. Must be in suburbs. Possession as early as possible. Write Dr. H. C. Hardegree, R. F. D. 7, Franklin, Ga.

WILL rent my bungalow on north side for month of August; no children. Call Ivy 8232, mornings.

TO responsible party, completely furnished 15-room house near in on Peachtree; full of boarders. Address V-51, Constitution.

FURNISHED OR UNFURNISHED.

Consult Our Rental Bulletin.
SMITH, EWING & RANKIN.

HOUSES—Wanted

FURNISHED.

FURNISHED house, from September 1; five or six rooms. Address V-115, Constitution.

UNFURNISHED.

WANTED TO LEASE BY SEPTEMBER 1, HIGH-CLASS, STRICTLY MODERN HOUSE OR APARTMENT; ABOUT 6 OR 7 ROOMS; OPEN PORCH; ONLY BEST RESIDENTIAL SECTION CONSIDERED. ADDRESS V-12, CONSTITUTION.

REFINED family, 3 adults, wants part of house or house, unfurnished; good neighborhood; reasonable rent. V-118, Constitution.

WANTED to rent about Sept. 1 by family of adults on north side six to eight-room bungalow or first floor apartment; two bath rooms preferred; references given. Call Hemlock 1252-X2.

COUPLE, NO CHILDREN, will lease or buy five or six-room bungalow. All improvements, garage, north side or Inman Park. Call Main 1776, or address J. M. B., 504 Connally building.

FURNISHED OR UNFURNISHED.

FOR results list your property with Sharp, Boylston & Day, 17 Auburn ave.

Business Property—For Sale

A BARGAIN—Store in shopping district. Owner, P. O. Box 747. Ivy 4645.

For Rent—Business Property

OFFICES and business locations. Asa G. Candler, Jr., Agent, 222 Candler Bldg., Ivy 3970. C. F. Wilkinson.

Warehouse Space—Wanted.

WANTED—To rent warehouse with 30,000 sq. ft. floor space on railroad. Phone Main 302. Piedmont Motor & Machinery Co.

OFFICE SPACE—For Rent

DESK space; use of telephone and typewriter. 212 Central Bldg.

DESK SPACE with desk phone and typewriter. 321 Empire Bldg.

DESK SPACE—Wanted

WANTED—Desk space, with use of phone; Grant or Healey buildings preferred. Address V-126, Constitution.

REAL ESTATE—Sale, Rent

LIST your property with us. Sale or rent. Quick results. M. C. Kiser, 314-Candler bldg.

Real Estate—Sale, Exchange

REAL ESTATE for sale or exchange. Chas. P. Glover, 1109 3rd Natl. bldg.

REAL ESTATE—Wanted

House Wanted at Once

WILLING to pay $75 to $100 per month rent; 9 to 12 room-house in good resident section. Do not call unless house is in desirable section. Ivy 6262, or 508 Flatiron building.

LIST YOUR PROPERTY
For Sale With
MERCANTILE SALES CO.
301 GOULD BUILDING.
We have customers waiting for homes in all sections. Ivy 6251.

WANTED—To buy small home; brick or brick-veneer preferred; at about $5,000 to $6,500; north side, North Boulevard or Druid Hills neighborhood; from owner who prefers 6 to 7 per cent—no commission—than payment of principal, and willing to take $300 to $500 cash and monthly payments of about $40. Reply, stating location and particulars. Address V-127, Constitution.

AT ONCE.

BRICK bungalow wanted, north side. Ivy 6570.

HAVE customer who want to buy 6 to 8-room home. Will pay cash. See J. H. McNesser, 321 Empire bldg. Ivy 5529.

WANTED—Lot in Druid Hills. Mrs. Smith. Ivy 6570.

TO REAL ESTATE OWNERS.

LIST your houses, homes, bungalows and other property for sale with Dunson & Gay, 409 Trust Co. of Ga. Bldg.

PROPERTY WANTED.

LIST your property with us for results. Ivy 6262. 508 Flatiron Bldg.

I HAVE clients for homes, business property and purchase money notes. Stafford, 321 Empire Bldg.

WANTED—Six-room bungalow, Oakhurst or Kirkwood, large lot, $3,500 to $4,000. T-531, Constitution.

REAL ESTATE—For Sale

NORTH SIDE.

NINE-ROOM HOUSE ACRE LOT

GOOD north side location, between two cars. Cement drive, garage, chicken runs, fine garden. Price, $8,500. Terms. Call for Mr. Jones.

COLLEGE PARK—Six-room bungalow, lot 70x190, $2,500; terms, $300 cash and $25 per month. A pick-up. Don't miss it. Call for Mr. Hord.

WEST END BUNGALOW, $4,000. Dandy 5-room home, fine lot. The prettiest garden you ever saw. See Mr. Faison.

WEST END BUNGALOW, $3,750; near Gordon street; 6 rooms, beam ceilings, electric lights, city water, beautiful, shady lot; $500 cash, balance in divided payments. Call Mr. Faison.

ANSLEY PARK HOME, $8,000. See Mr. Jones about this. Be quick.

OAK ST., West End, 6-room bungalow, $4,500. Tile bath, good lot. Call for Mr. Hord.

FACING the beautiful East Lake club grounds, brand-new, artistic bungalow, two bedrooms and glassed-in breakfast room or sleeping porch. A delightful home for summer or winter. Charming home environments and near splendid school. Ready to move in this afternoon, $6,500. See Mr. Barnwell.

R. W. BARNWELL
IVY 1852 OR 2950. 621 CANDLER BLDG.

Brick Bungalow

SIX ROOMS—Just finished; dining room, living room and music room have hardwood floors; French doors. Two bedrooms, tile bath, breakfast room, kitchen; furnace. Nice level lot, fronting wide, paved street. Be quick, if you want this beautiful little home. Some terms, at $7,250.
JOHN S. SCOTT
MAIN 2091. PETERS BLDG.

NEAR Ponce de Leon and Druid Hills, 6-room bungalow. On beautiful elevated lot. This place was built for a permanent home. You will have to be quick if you even get a look-in. $6,500. Evans & Dodd, Ivy 4331.

$500 CASH
$50 MONTH—$5,500.
SIX-ROOM bungalow near Moreland avenue. S. C. Smith. Ivy 6570.

HERE is an attractive 6-room bungalow on Highland avenue; very best part of the street; east front, large lot; possession Sept. 1. $5,500. Fine surroundings; nothing else in that section at anything like this price. J. R. Nutting & Co., Ivy 5. Flatiron Bldg.

NORTH SIDE SACRIFICE—Magnificent 9-room 2-story residence in Druid Hills section for $8,000; on easy terms. It is on a beautiful elevated lot 55x200. Has every known convenience. Quick possession. See me at once if you want a beautiful home at a bargain. E. L. Hartley, 815 Atlanta National Bank Bldg. Main 1287.

NEW brick veneer bungalow, nearly completed. 72 East avenue, just off N. Boulevard; inspection invited. Nelson, P. O. Box 16, Atlanta.

REAL ESTATE FOR SALE.

BY OWNER—Beautiful new modern brick 8-room Ponce de Leon avenue home.

TWO beautiful new modern brick 6 and 7-room bungalows on Ponce de Leon court. A. B. BUEHL, H. 1709.

BRICK BEAUTY.

SIX-ROOM, on elevated lot, with oak trees. Near Druid Hills. Ready Sept. 1. Ivy 6570.

MITCHELL—Close Central, 81 feet improved. Income $1,200; no loan; terms to suit. $25,000. Mr. Hamilton, 227 Candler. L. 2026.

READY-BUILT cottages and two-story residences in choice north side section. Peters Land Co., 610-11 Peters Bldg.

NOTICE!
AFTER TRYING OTHERS, TRY US.
FORSYTH BLDG. SALMON CO. IVY 3093.

NORRIS built homes. Six now ready. M. G. Norris, Peachtree Arcade. Main 50.

W. H. TREADWELL & CO.—Real estate for sale or exchange. Empire Bldg.

A. Graves sells homes, lots, rent property and farms. 12½ Wall st.

LIST your property for sale or rent with A. S. Adams-Cates Co., 204 Grant Bldg.

REAL ESTATE—For Sale

NORTH SIDE.

SEE our Sale List published weekly. M. L. Thrower 39 North Forsyth street.

FOR bungalows and cottages, see Brackett Realty Co., 705 Silvey Bldg. M. 2079.

WANT to buy a home? See me. John S. Scott, Peters Bldg.

SOUTH SIDE.

SOUTH SIDE BARGAINS.

NO. 282 S. BOULEVARD—Newly refinished eight-room home.

NO. 279 STEWART AVE.—12 rooms; easily made into double apartment.

NO. 24 PIERCE ST. (block of Adair school)

NO. 24 PEARCE ST. (block of Adair school)—Seven rooms, freshly painted.

THREE 6-room bungalows—Colonial Hills—East Point car line.

The prices are right. Call us for engagement.

FULTON COUNTY HOME BUILDERS.
530 Candler Bldg. Ivy 4674.

FOR SALE—6 rooms, bath and sleeping porch, with gas and electric lights; house in good condition; in Capitol View, Stewart avenue car line. Lot 100x130. $3,250. Good cash payment, balance like rent. Call West 1642-W.

ANSLEY PARK.

ANSLEY PARK, Piedmont section, 8-rooms and reception hall; 2 baths, 2 bedrooms, 1st floor; hardwood triple floor; house nice and attractively finished; two garages. D. C. Freeman, Hemlock 735.

WEST END.

FOR SALE—The very desirable premises located at 56 Lucile avenue. Property will be sold at reasonable price for cash. For full information, address owner, Katrine H. Moyer, 95 Croton ave., Ossining, N. Y.

$9,000—DANDY, 10 rooms, Waverly Way; lot 100x300. Ivy 6414.

FOR SALE—One thousand vacant lots. One hundred homes; all bargains; monthly payments less than rent. South Georgia and Florida farms. Dixie Realty Co., 525 Atlanta National Bank Bldg.

307 LUCILE AVE.—Bargain in a pretty bungalow. Don't fail to see this. $6,500. R. W. Barnwell, 621 Candler Bldg.

MISCELLANEOUS.

AUCTION SALE
and
BARBECUE
at
Borden Wheeler Springs
August 7 and 8, 10 A. M.
100 CHOICE building lots near springs and hotel, suitable for summer homes or cottages. Each purchaser will have access to all modern conveniences, such as electric lights, water works, etc. The title carries rights to spring.
SEVERAL beautiful and neatly furnished cottages with modern conveniences.
250 ACRES of the best of farming land will be sold in small tracts.
THIS is your opportunity to secure a summer home site or small farm at your own price, on easy terms, at this famous summer resort.
Address B. C. Bass, Borden Springs, Ala.

FOR SALE—The Borden Wheeler Springs estate, consisting of a large modern hotel and several nice cottages completely furnished, together with 100 building lots and 200 acres of good farm lands. For further information address B. C. Bass, Borden Springs, Ala.

WANTED—To build one thousand homes in and around Atlanta. We finance our buildings. Dixie Home Builders, 525 Atlanta National Bank Bldg. Main 2154-W.

WE HAVE a few homes we can sell; terms to suit buyer. See us before buying or renting. Ivy 2007. Wall Street Realty Co., 6 East Wall street.

FOR quick results list your property with Jack H. Salmon, 515 Forsyth Bldg.

ONE 5 and one 6-room bungalow, Kirkwood. All improvements, except gas. Easy terms. Ivy 4157. E. T. Luckie, 610 Flatiron bldg.

IF you have anything for rent or sale, list it with Burdett Realty Co., 116 Candler Building.

ONE MILLION DOLLARS to loan, first and second mortgage. Dixie Loan Co. Main 2154-W.

HOMES on easy payment, without mortgage. W. D. Beatie, 207 Trust Co. of Ga. bldg. Ivy 2811.

J. R. NUTTING & CO., 1001 Flatiron bldg., Ivy 5. Atlanta property and Ga. farms.

FOR home bargains see Payne & McArthur. Transportation Bldg.

L. O. GARNER REALTY CO.—Farm Land Bargains, Lilburn, Ga.

REAL ESTATE in all parts of city. H. B. Scott.

SUBURBAN.

MOST beautiful suburban home in the vicinity of Atlanta; located in heart of Hapeville, on car line. Eight-room house, with three acres of land. You can't afford to miss this if you want an ideal home at a bargain; $3,000 cash, balance easy terms. See us, or call us for further information.

7-ROOM house, lot 100x250; well located on car line. If you want this give us $1,000 cash and pay the balance on easy terms.

9-ROOM house on Stewart avenue; lot 140 x200; $2,000 cash, balance easy terms.

5-ROOM house, near car line; all conveniences. Give us $750 cash, balance easy terms.

14 ACRES, in city limits of Hapeville. This is property that must be sold. Come out and let us show it to you.

15 ACRES in city limits of Hapeville. For quick sale, $5,000 will buy it.

22 ACRES in city limits of Hapeville. Come and see it.

6-ROOM house on Stewart avenue. If you have $1,000 you can get a bargain.
See
THRAILKILL & PEARSON,
Hapeville, Ga. Phone E. P. 486.

THOS. S. HARPER

M. 3626. 201-2 Atlanta Nat. Bank Bldg.

$6,000—SIX-ROOM modern bungalow on W. Howard street, in Decatur. A bargain.

FIVE-ROOM cottage, lot 53x175, in heart of Hapeville; $2,600. A bargain. Thrailkill & Pearson, Hapeville, Ga. Bell phone, East Point 486.

GOOD, well-located home in Decatur. Reasonable price; easy terms. Ivy 184.

WE have beautiful suburban homes, vacant lots, homes with small acreages. We have just what you want. See us and you will be satisfied. Thrailkill & Pearson, Hapeville. B. phone, E. P. 486.

C. W. LANE & CO., INC., Ground Floor Grant Building.

FARM LANDS—For Sale

FLOYD CO.

350 ACRES, located on public highway eight miles from Rome; 250 acres extra good bottom land, all in one body, in cultivation and never overflows; upland is good and can all be cultivated. This is the best improved farm in the county, has a good, new, six-room bungalow with electric light, hot and cold running water, bath; nice large built-in china closets; screened and phone in house; four good tenant houses, large and small barns. The improvements could not be duplicated for $10,000. Fruit of all kinds. Excellent white section school at property. Place is worth $35,000, but for quick sale, $25,000 takes it. Terms, half cash, balance five years.
L. A. DILL,
315 Empire Building.

FARM BARGAIN

FINE farm, 175 acres; 100 acres cleared, running water, fenced pasture, fruit trees, land lies well, 75 acres original forest. 1 good 5-room dwelling 2 tenant houses, barns and outhouses, 2 miles east of Hiram, 2 miles west of Powder Springs, near good schools and churches; will sell all or part; part cash, balance terms. See W. M. Townsend, Hiram, Ga.

THREE farms for sale by owners; one 300-acre farm; about 175 acres in cultivation; 3 tenant houses; this land lies well; $25 per acre. One 325-acre farm with 200 acres cleared; 4 houses and a lot of good timber; will take $25 per acre for this tract. 700-acre farm; about 400 acres in cultivation; one 7-room house, colonial style; large barn, deep flowing well; 4 tenant houses; lot good timber, pine and hardwood; will take $30 per acre for this farm. All three farms on good road and joins; 2 miles county seat of Calhoun county; 4 miles Leary. Address T. J. Williams, Acworth, Ga., or H. D. Williams, Leary, Ga.

FOR SALE—FARM

217 ACRES, 1 mile north Jonesboro, on Dixie Highway. One 11-room dwelling, three 4-room tenant houses; 28 acres in incorporated limits Jonesboro. Land in high state of cultivation. Large barn

Davison-Paxon-Stokes Co.

Desirable Merchandise

Repriced for Week-End Selling

$5.95 Georgette Waists

Another new shipment of Georgette Waists that in style are all you could wish, and in quality are much better than the price indicates. Navy, flesh, white.

—Fourth Floor.

$2.50 Nurses' Dresses

Big assortments of Nurses' Dresses that represent very special values. In regulation stripes as well as solid grays and blues. Complete range of sizes.

—Fourth Floor.

$3.98 Silk Teddies

A beautiful quality of crepe de chine in styles that are plain or trimmed with cluny laces, rosebuds, dainty ribbons, etc. Pink only.

—Third Floor.

$1.39 Voile Teddies

The collection includes also garments of batiste or nainsook that are regular $1.65 values, and are especially good at that pirce. Reduced for week-end selling.

—Third Floor.

$1.39 Lingerie Gowns

Splendid materials and splendidly made in a large number of dainty styles—trimmed with laces and ribbons. Regularly priced $1.65.

—Third Floor.

$3.75 Trimmed Hats

About 300 ready-to-wear Hats, consisting of White Milan Hats, Transparent Hats, Leghorn Hats, Ribbon Hats and Taffeta Hats. Regular $5.00 to $10.00 values, at $3.75.

—Second Floor.

1-2 Price Porch Screens

We have a few Aerolux Porch Screens that are slightly damaged—offered at 1-2 price. Also some in perfect condition at considerable reductions. 4, 6, 8 and 10-ft. sizes. Hanging not included.

—Fifth Floor.

$1.50 Silk Hose

A quality of hose exceedingly rare at this price—an odd lot of women's silk hose in gray, pink, black or white. Also some lace dropstitch, in black or white.

—Main Floor.

$3.50 Glove Silk Hose

Very new, and decidedly popular—Glove Silk Hose, all-over lace patterns, double-heeled and double-tipped. Black $3.50; white $3.75. Excellent values.

—Main Floor.

75c Neckthings

A collection from regular stock consisting of collars, collar and cuff sets and fichus of net, organdie or voile in white and colors. Regular values up to $1.25.

—Main Floor.

$1.39 Girls' M ddies

Better qualities are not to be had at this price—middies in regulation styles—all white or with red or blue trimmings. Sizes 8 to 14.

—Downstairs Store.

3 for $1.00 Bath Towels

These are excellent towels at regular price which is 39c. Very heavy quality—18x36-inch size. Especially priced for today and Saturday only.

—Downstairs Store.

Davison-Paxon-Stokes Co.

Thief Gags and Ties Young Woman in Bed, Then Makes Escape

A burglar at an early hour Thursday morning entered the apartment house of Mrs. E. W. Wallace on Central avenue, and bound and gagged Miss May Ozburn, in her bedroom. Mrs. Wallace was aroused by the noise the burglar made in moving about the room, but the man escaped before Mrs. Wallace could get a glimpse of him.

One of the other roomers saw the man running down the staircase, but was unable to halt the intruder.

Miss Ozburn told Call Officer Gresham that the burglar was a white man, the dim light entering the room from the hall being sufficient for her to give a fair description of the man. He seized her before she had time to give the alarm, and then thrust a gag between her lips, and proceeded to tie her hands and feet.

PERSHING IS TOURING OCCUPIED TERRITORY

Paris, July 31.—General Pershing will start tomorrow on his "valedictory" tour of the occupied territory of Germany. He will first visit the American troops remaining in the occupied area, and then the French and British zones.

General Pershing afterward will take an auotmobile trip over the entire old western battle front, from Belfort, near the Swiss border, to Nieuport, on the Belgian coast.

HAWKES GLASSES — EST 1870 — TRADE MARK

The Need of Glasses

It is a very prevalent idea that glasses should be avoided as long as possible. This idea is a sadly mistaken one. Serious consequences sometimes result from delay. So long as the eyes experience no discomfort, well and good; but with the first sign of strain, headache, blurring or an inclination to move your reading further off, the matter should have immediate attention.

The proper glasses will keep the eyes from failing rapidly and permit you to do close, continuous work with ease and comfort.

Our knowledge, experience and skill are at your service.

A. K. HAWKES COMPANY

OPTOMETRISTS AND OPTICIANS

Established 1870. 14 Whitehall

DODGE BROTHERS

Motor Car Owners: We will have our Service Station at No. 12 Porter Place open for business August 1, and after that time we can take care of all repairs, both light and heavy, in a workmanlike manner.

We have the largest stock of Dodge Brothers' parts in the South, and can fill any order immediately.

BLACK & MAFFETT

ATLANTA, GA.

Sales & Parts Dept., 324 Peachtree St. Ivy 3766-3767.

Service Station, 12 Porter Place Ivy 3768.

THINK OF BUYING A GOOD SUIT FOR

$6.25

(Bob Says Think of It)

BOB HAYES

My new fall goods are coming in fast. My store is limited for room, and I don't expect to carry over a single piece of goods—if prices will move them—from my summer stock.

Here Is One Lot I Know Will Go

Piled on our tables are a number of 2-piece Suits—mostly "Keep Kool" Suits—well made, and lots of good wear in 'em. The patterns are all good. Sizes mostly small—32 to 35; a few large sizes. Suits that sold for and are worth $15.00. Come and see if you can find one to fit you. If you can, take one of these

2-Piece Suits for $6.25

(No Exchanges, No Alterations)

Also a big lot of Hats in soft straws, Madagascars and Leghorns—Hats that sold around $3.00. Take one of these . . . . . **HATS FOR $1.15**

All 2-piece summer weight Suits in Kool Cloth, Mohair, Palm Beach and Tropical Worsteds, at

25% OFF

That gives you a

$13.50 Suit for	$10.15	$20.00 Suit for	$15.00
$15.00 Suit for	$11.25	$22.50 Suit for	$16.90
$18.50 Suit for	$13.90	$25.00 Suit for	$18.75
$30.00 Suit for	$22.50		

ALL LEGHORNS, PANAMAS AND BANKOKS HATS AT 25 PER CENT OFF

We have our usual excellent line of three-piece Suits, medium and full weights, in a range of prices from $25 to $50.

Just Bob **Bob Hayes** By Himself

NINE PEACHTREE ST.

40% Discount on Guaranteed Gray Tubes

	Regular Price	Sale Price
30x3½	$3.25	$1.95
32x3½	3.70	2.22
31x4	4.40	2.64
32x4	4.55	2.73
33x4	4.75	2.85
34x4	4.95	2.97
34x4½	6.10	3.66
35x4½	6.15	3.69
36x4½	6.45	3.87
35x5	7.45	4.47
37x5	7.75	4.65

We handle all standard brand tires and tubes. Also a complete line of all make rims and rim parts.

JOHN K. GEWINNER

TWO STORES

Tire Store 22 Luckie St. Ivy 405

Accessories & Supplies 100 Peachtree St. Ivy 406

NEW STATE BANK BILL IMPORTANT TO PUBLIC

Measure Will Throw Additional Safeguards Around Depositors.

By James A. Hollomon.

This general assembly is making a commendable record in the enactment of constructive legislation. The early passage of the general appropriation bill in the house, and

Photo by Wesley Hirshburg.
SENATOR J. T. DUNCAN.

the disposal of such issues as equal suffrage, paved the way for the continuous consideration in the house of the program of statewide measures of paramount importance; while in the senate such measures in the program as could originate in that body have taken precedence and are being rapidly disposed of.

On the whole it would seem that the usual eleventh hour jam, in which heretofore many important bills have been sacrificed, will be avoided this session.

No bill thus far passed by the senate is of more importance than the Duncan state bank bill. It passed that body unanimously.

No bill thus far under consideration means more to the people of Georgia, for the measure not only provides a state banking department, functioned with the supervision of all the banking business in the state, but it throws safeguards around depositors that are particularly acceptable to all the people.

Among other things the bill provides that a bank may not loan more than 30 per cent of its capital to any one person, firm or corporation; that private bankers may not use the title "incorporated;" that directors in banks of more than $15,000 capital shall own at least five shares of stock and that directors in bnaks of less than $15,000 capital, shall own at least one share of stock.

The senate substitute for the house bill will come up in the house as a special order next Monday. It will pass that body by an overwhelming majority, it is understood, and it will then stand as a completed act and a lasting and worthy monument to that distinguished senator who is the father of it, the Hon. J. T. Duncan, of Douglasville, representing the 36th district.

Senator Duncan is one of the strong men of that body. He is conservative, safe, a sound thinker, and a wise and dependable legislator. The bank bill creating a state department, and more securely safeguarding depositors, heartily endorsed by the State Bankers' association, and by the Country Bankers' association, will always be known, therefore, as the "Duncan Bank Bill"—a heritage worthily bestowed.

SPECIAL LAW PASSED FOR BLINDED SOLDIER

Washington, July 31.—A special law to provide an extra war risk insurance payment of $100 a month for Henry Bitler, Dubuque, Ia., the only American soldier in the war who lost both eyes and hands, was passed today by the senate. It now goes to the president.

SALE OF PRISON FARM BEATEN IN COMMITTEE

After several hearings on the question of the sale of the state farm as recommended by a joint committee of the last general assembly, the house committee on penitentiary yesterday decided to report unfavorably the recommendation which was incorporated in a joint resolution introduced by Representative Buxton.

This conclusion was reached by the committe after a personal visit to the state farm and on the testimony of the superintendent of the farm and after hearing from the chairman of the prison commission, R. E. Davidson.

TWO HOMES

It is well-nigh impossible to rent a home in Atlanta at this time, but here are two unusual opportunities to buy. On next Tuesday morning at 10:30 we are going to sell at public outcry before the Courthouse door a tasty six-room bungalow, No. 298 E. Fourth St., near Jackson St. It ought to bring $6,500, but is to be sold to wind up an estate, and it is possible you can buy it a great deal cheaper than that.

Then, we will sell No. 100 Ira St., lot 69x170. Seven rooms, servants' house, garage, garden, everything. You couldn't buy the lot and build this house under $5,000 or $6,000, and yet you may get it next Tuesday at about half price.

FORREST & GEORGE ADAIR

HEALEY BLDG. IVY 100

MORTGAGE LOANS

Established 1890

WEYMAN & CONNORS

We have made a specialty of mortgage loans for nearly thirty years, and are prepared to handle promptly all applications submitted. We would appreciate your business.

S. T. WEYMAN

W. BAYNE GIBSON ANDREW B. CHAPMAN

624-5-6 Grant Building

"Five Seconds From Five Points"

Printing Service

We will gladly PLAN your printed matter for you, as well as EXECUTE it, to your satisfaction.

Our paper stocks and type styles are complete.

Your selection is made easy.

Call Ivy 4600 and ask for our PRINTING SERVICE expert.

Foote & Davies Company

Printers — Lithographers — Binders

FARM LOANS

In Georgia, Alabama and South Carolina

In amounts of $1,000 to $50,000

The Southern Mortgage Co.

Central Building Atlanta, Ga.

"Complete Photographic Service"

Mr. Snapshot says:

"Every time you think of pictures and a

KODAK

Remember Our

8-Hour Film Developing Service

"It's a business with us, not a side line."

Quality Guaranteed

SOUTHERN PHOTO MATERIAL CO.

Kodak Headquarters

72 NORTH BROAD STREET

MAIL ORDERS SOLICITED

Don't Throw Your Old Tires Away

"DRI-KURE RETREADING"

3,500 Miles Guaranteed

Expert Tire Repair Work and Vulcanizing.

Goodyear Service Station Tires—Accessories—Tubes

Fraser-Hume Co.

295 Peachtree St. ATLANTA

Ivy 6239

Alonzo Richardson and Co.

CERTIFIED Public Accountants

1421-1425 EMPIRE BLDG.

TELEPHONE IVY 5493

ATLANTA

OF COURSE, YOU'VE HEARD IT

All About SOUTH BROAD and ALABAMA and SOUTH FORSYTH and HUNTER Streets

We control several choice properties in this "The original Retail District" of Atlanta.

OUR PRICES WERE SECURED SEVERAL MONTHS AGO

Expansion in other sections will force the revivification of all property between the PASSENGER DEPOTS.

Forty-seven merchants to our knowledge are out of stores because of big business expanding.

Property owners and new long time lessees have agreed to organize for the improvement of this section.

Land values and rents will double on South Broad and South Forsyth in three years.

Two times more people trade in Atlanta than live here. They are compelled to traverse the "between the Passenger Depots" zone.

See us about one Forsyth and two Broad Street properties.

249 Arcade Bldg. **OTIS & HOLLIDAY** M. 5511

HOMES AND FARMS

If you want a Decatur home or DeKalb county farm—see us. An elegant bungalow just completed—others that can be occupied immediately. Phone Decatur 148.

JONES, RAMSPECK & CO.

20 Sycamore St. Decatur, Ga.

HOTEL FURNITURE AND LINEN CO.

Sheets, Pillow Cases, Spreads Blankets, Comforts and Bedding

80-82-84 MARIETTA STREET

JAMES L. RESPESS

CERTIFIED PUBLIC ACCOUNTANT

INCOME and EXCESS PROFITS TAX EXPERT

722 Atlanta Nat. Bk. Bldg PHONES: M. 1805 W. 1392-L

JOEL HUNTER & CO., Atlanta

CERTIFIED PUBLIC ACCOUNTANTS

FEDERAL TAX ADVISERS

BUSINESS COUNSELLORS

KODAK PICTURES

The amount invested in a Kodak will furnish more fun than same amount invested elsewhere. Jno. L. Moore & Sons, the Opticians, have Kodaks and Brownies. Fine finishing. 42 North Broad Street. —(adv).

LODGE NOTICES

A regular communication of Lakewood Lodge No. 443, F. & A. M., will be held this (Friday) evening at 8 o'clock, corner Lakewood avenue and Jonesboro road. The Entered Apprentice degree will be conferred on a full class of candidates. All duly qualified brethren cordially and fraternally invited to attend. By order of H. C. DE MOSS, W. M.

J. N. LITTLE, JR., Secretary.

The regular communication of Palestine Lodge No. 488, F. & A. M., will be held in Masonic Temple this (Friday) evening, August 1, beginning at 7:30 o'clock. The Entered Apprentice degree will be conferred by the Junior Warden, Brother John E. Addicks III. All duly qualified brethren are cordially and fraternally invited to meet with us. By order of CHAS. M. MARSHALL, W. M.

R. Y. BARRETT, Secretary.

Grant Park Lodge No. 604, F. & A. M., will hold a special communication this (Friday) evening, August 1, beginning at 8 o'clock, for the purpose of conferring the Master's degree. Candidates will please present themselves promptly. Qualified brethren are fraternally invited to meet with us. By order of W. O. GIFFORD, W. M.

J. C. LITTLE, Secretary.

A called communication of Lebanon Lodge No. 655, F. & A. M., will be held this (Friday) evening at Lebanon Temple, corner Georgia avenue and South Pryor street, beginning at 7:30 o'clock. Work in the Entered Apprentice degree. Candidates please be present promptly. Visiting brethren cordially invited to meet with us. By order of M. T. WALKER, W. M.

ARTHUR J. DUNLAP, Secretary.

The regular communication of W. D. Luckie Lodge No. 80, Free and Accepted Masons, will be held in its Temple (West End) at 8 o'clock on this (Friday) evening. The Fellowcraft degree will be conferred. All candidates for examination and advancement are requested to present themselves promptly. A cordial invitation is extended to all duly qualified brethren to attend. By order of OSCAR VENABLE, W. M.

W. S. RICHARDSON, Secretary.

FUNERAL NOTICES

POWELL—Died Thursday at a local hospital, Mr. Frank J. Powell, in the 27th year of his age. Remains were carried last night to New Orleans, La., for funeral and interment. Awtry & Lowndes Co., funeral directors.

SNIPES—Friends of Mr. Charles E. Snipes, Messrs. Andrew and C. R. Snipes and Miss Ruby Snipes are invited to attend the funeral of Mr. Charles E. Snipes this (Friday) morning at 10:30 o'clock, from the chapel of Awtry & Lowndes Co. Rev. J. W. Ham will officiate. Interment West View cemetery.

PEACOCK—Died Wednesday at Lexington, N. C., Mr. Merritt Peacock, 30 years of age. Remains will arrive this morning and will be carried to Ben Hill for burial. Besides his parents, Mr. and Mrs. John Peacock, are two brothers, L. J. and P. E. Peacock, all of Lexington. Awtry & Lowndes Co., funeral directors.

LITTLE—Entered into rest in her seventy-seventh year, Mrs. Ann Erwin Little, beloved mother of Mrs. Frank M. Parley, Jr., and Mrs. James M. Couper. Funeral from the residence of her nephew, George F. Erwin, in West Point, Ga., at 10 o'clock this (Friday) morning. The remains were carried to West Point via A. & W. P. Ry. No. 37, Thursday afternoon at 6:50 o'clock by H. M. Patterson & Son.

LEISTER—The friends of Mr. and Mrs. A. A. Leister and family, Mrs. M. L. Hood, Mr. and Mrs. J. O. Hood, Mr. and Mrs. R. M. Jones and Mr. and Mrs. F. C. Arnold are invited to attend the funeral of Mrs. A. A. Leister this (Friday) afternoon at 3 o'clock, from the residence, 710 North Ashby street. Interment North View. The following gentlemen will please act as pallbearers and meet at the residence at 2:45 p. m.: Mr. W. L. Quiett, Mr. M. F. Flynn, Mr. W. C. McDonald, Mr. B. Dilleland, Mr. J. B. Ward and Mr. R. S. Beecham. Harry G. Poole, funeral director.

PROFESSIONAL CARDS.

P. H. Brewster. Albert Howell, Jr. Arthur Heyman.

Brewster, Howell & Heyman, Attorneys-at-Law.

Offices—507 to 520 Connally Building, Atlanta, Ga.

Long Distance Telephone 3023, 3024 and 2025. Atlanta Ga.

AWTRY & LOWNDES CO. FUNERAL DIRECTORS Auto Ambulance

$50 Reward---Stolen

1918 Buick 4 Roadster, Motor No. 413068, Frame No. 23183.

J. B. GRAY, Phone 495. Griffin, Ga.

Easy to Think of Atlanta

It's just as easy to think of Atlanta Multigraphing Company when real service in form letters is required. An old established, painstaking shop, with a fascination for good letters that never dies. Phone Ivy 1436, No. 810 Flatiron Building.

STRAIGHT HAIR

You can have long straight hair by using

EXELENTO

QUININE POMADE

which is a Hair Grower and stops falling hair, removes dandruff and makes the hair grow long, soft and silky. Try a box and if not satisfied your money will be returned.

Price 25c by mail on receipt of stamps or coin.

AGENTS WANTED EVERYWHERE. Write for particulars.

EXELENTO MEDICINE CO., ATLANTA, GA.

GROW NATURAL HAIR

Long Soft Straight and Silky By using

BERMARINE

QUININE POMADE

Try a box of BERMARINE and see the results after using several times. Price 25c by mail, stamps or coin. Write for particulars. AGENTS WANTED.

BERMARINE MEDICINE CO., ATLANTA, GA.